

SKYRINGAR:

UTVEGGJAGRIND.
 STODIR 50 X 125, LAUSHOLT 50 X 125 KLÆDD AD UTAN MED 12 MM ASFALTBORNU TRETEXI. EINANGRUN I GRIND SE 125 MM STEINULL. INNAN A GRIND SE KLÆTT MED 0,20 MM POLPLASTI OG ÞESS GÆTT AD ÞETTA ÖLL SAMSEYTI. YFIR POLPLAST SKAL KLÆDA MED 45 X 45 LISTUM UNDIR VEGGJAKLÆDNINGU SEM ER T.D. 16 MM. SPONAPLOTUR. I ÞVI BILI SEM MYNDAST MILLI POLPLASTS OG KLÆDNINGAR SKAL RAFLOGN, VATNSLOGN OG HITALOGN LIGGJA OG ÞESS VANDLEGA GÆTT AD SKEMMA EKKI PLASTDUK. FUAVERJA SKAL KLÆDNINGU MED C-TOX, SADOVAC 35 EDA ÖDRU JAFN GODU FUAVARNAREFNI (EIN YFIRF.) INNSTEYPT FOTSTYKKI SKAL GEGNFUAVARID. YSTA KLÆDNING 22 MM. VATNSKLÆDNING.

1 BATABITRDI 1,5x25 NEGLING 2 STK.
 KAMB.S. 4150 I HVERJA STÖÐ

SKYGGDU SVIÐI SKULU KLÆDD
 12mm VATNSH KRÖSSU, NEGLING
 2 1/2" SAUMUR 1/2 15cm Í LÍM.

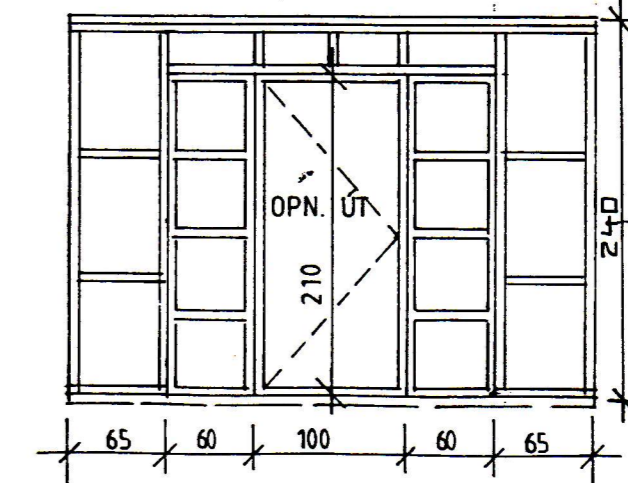
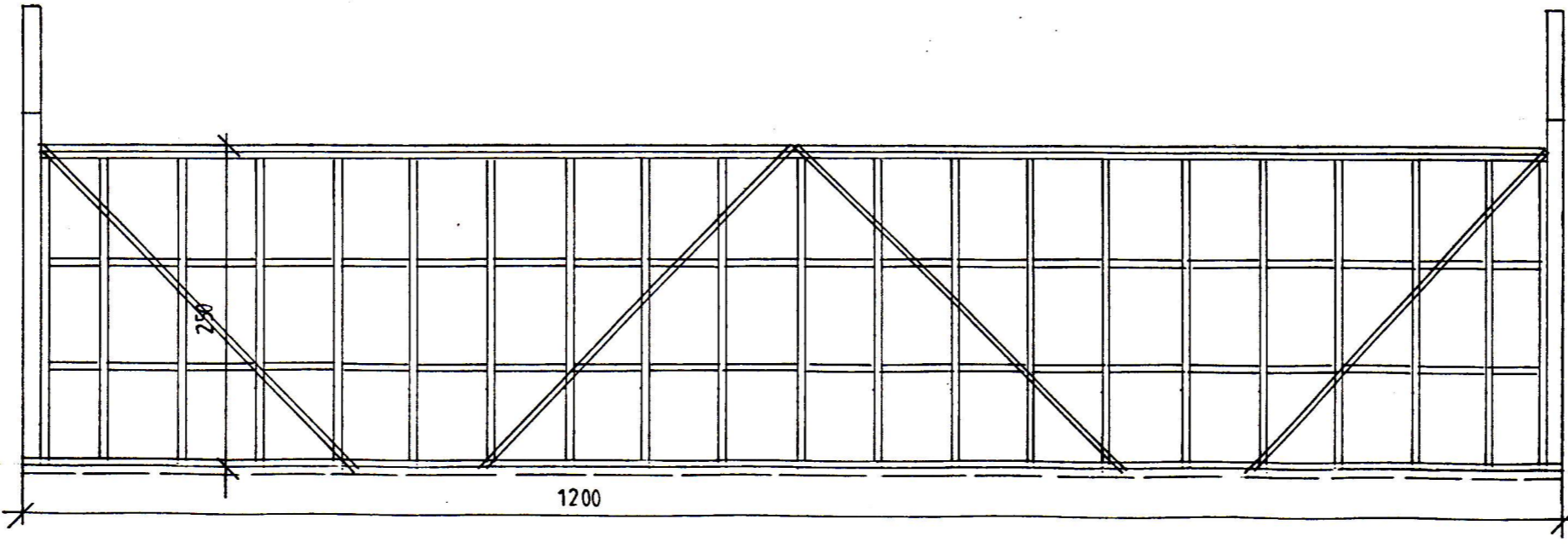
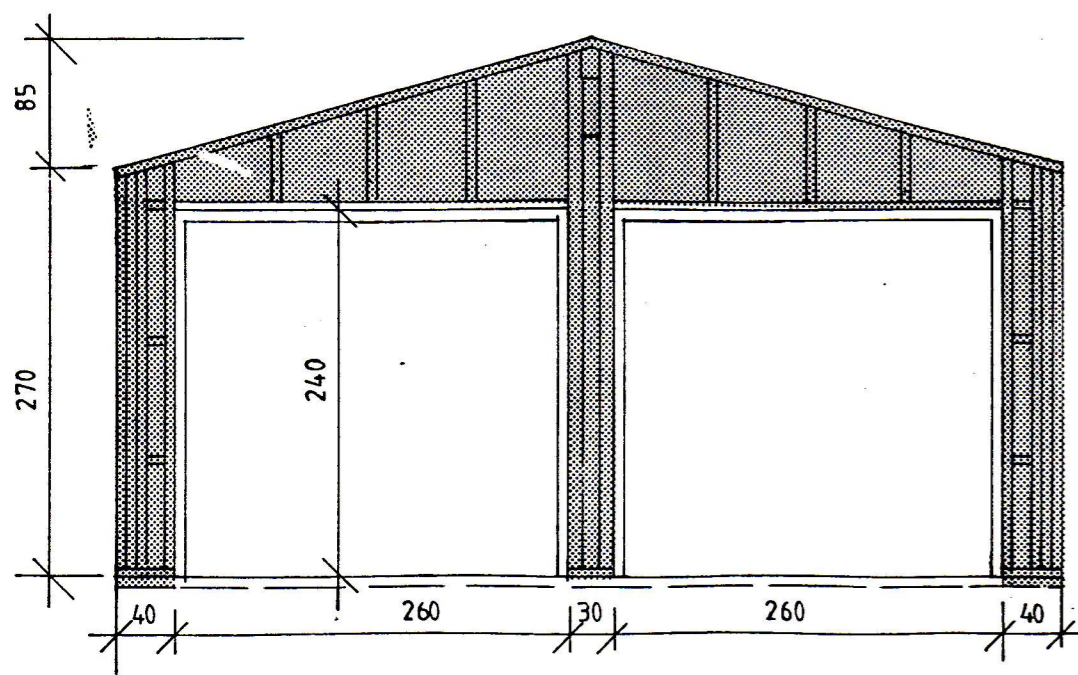
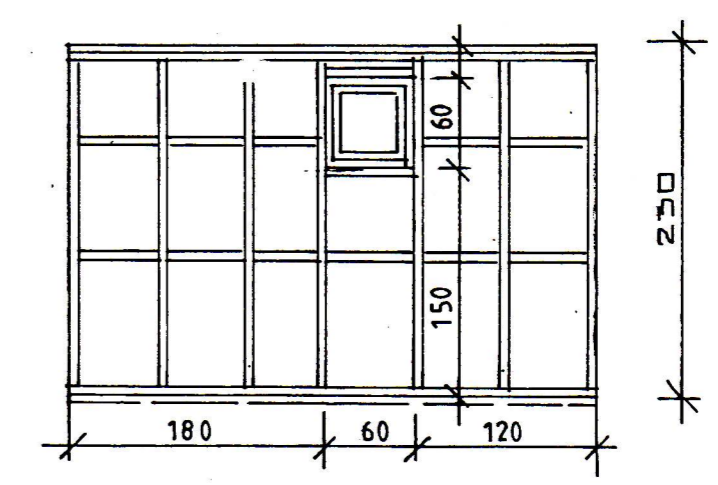
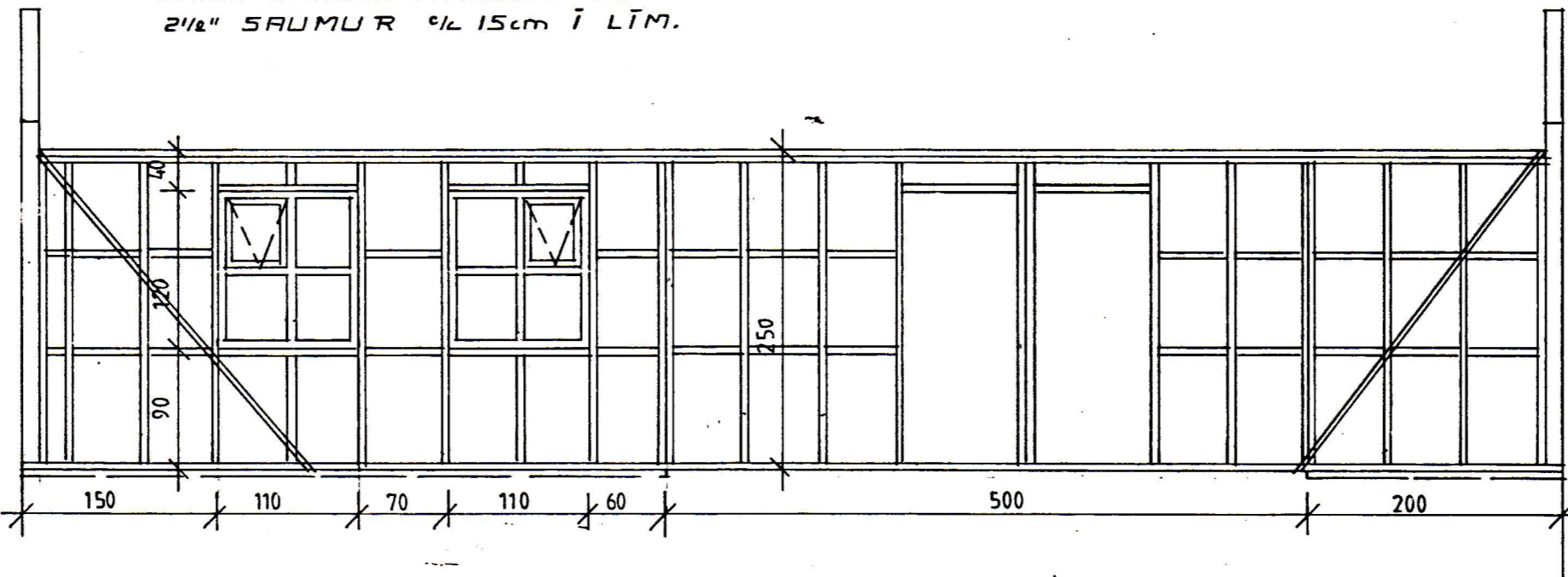
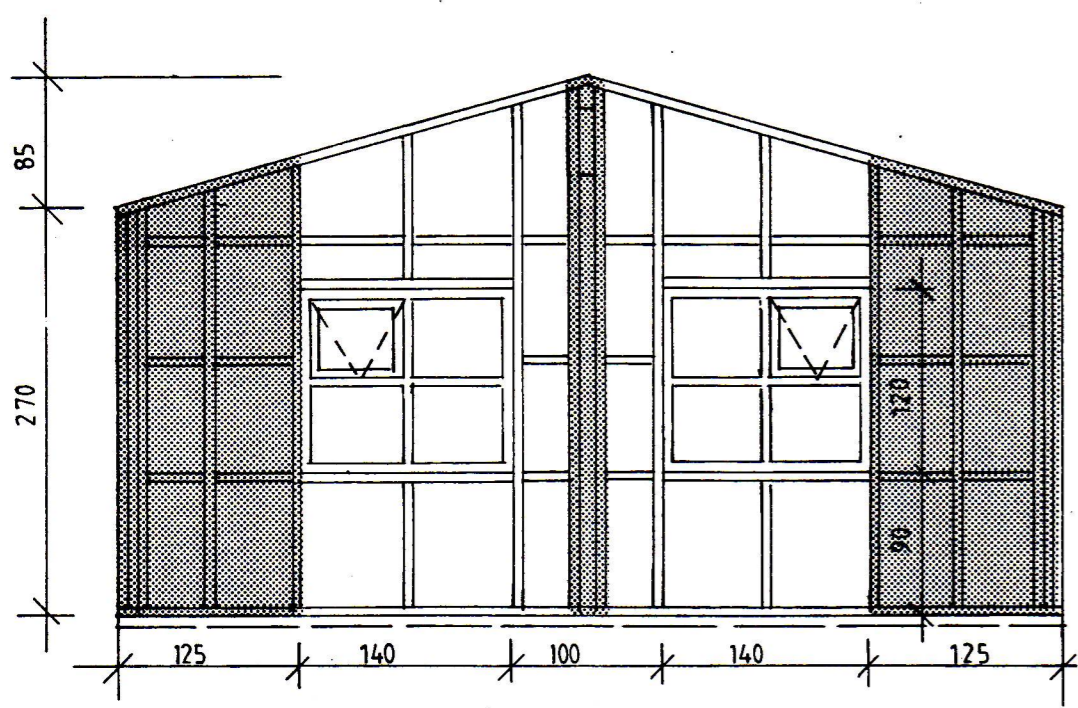

STUÐLABERG, VÍÐ HÓFÐAVEG.
 VESTMANNAEYJUM.
 GRINDARTEIKNING
 JÚLÍ '91 M. 1:50
 JÓHANNES PÉTURSSON
 SIGURÐUR SIGURÞÓSSON