STREMBOGATA 23
M. 1:100

SAMÞYKKT	28/6 - 63
TRÉSMIÐUR	
MÚRARI	

Eigenda Mann vid Strembogata 23.

HÚS BJARNA RÖGNVALDSSONAR
M. 1:100

23

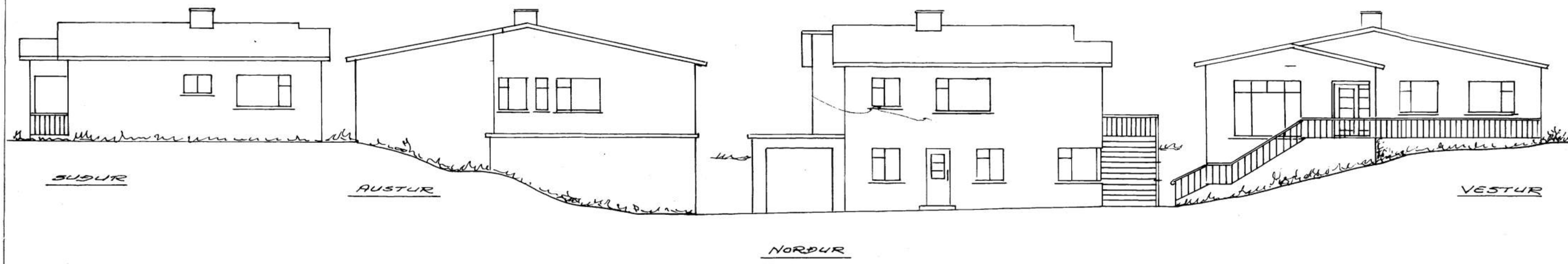

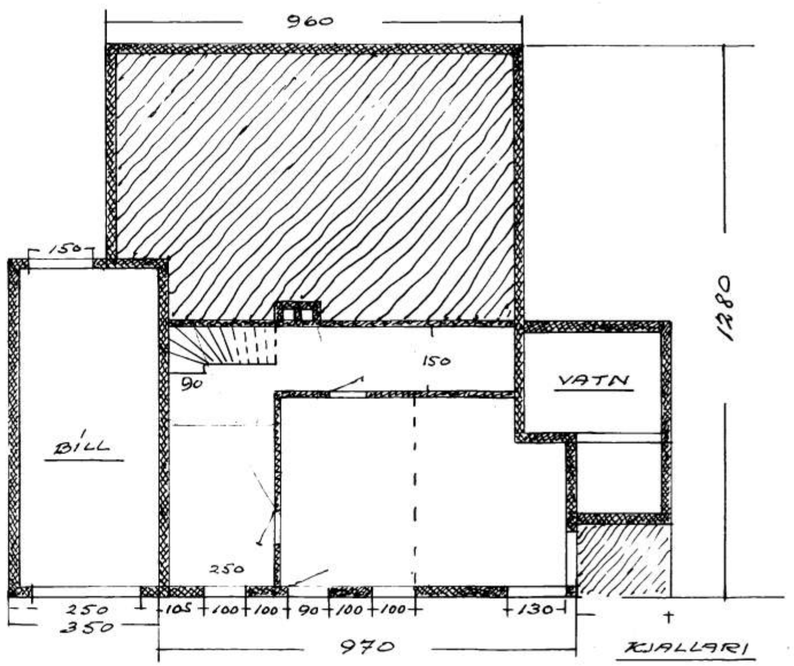

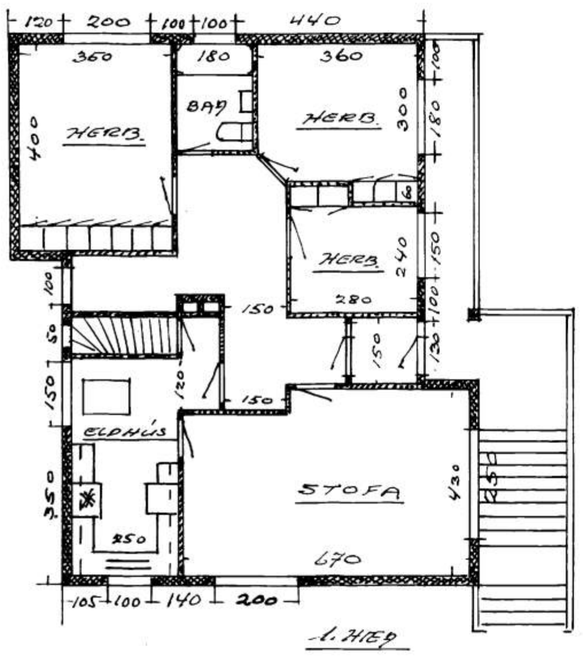

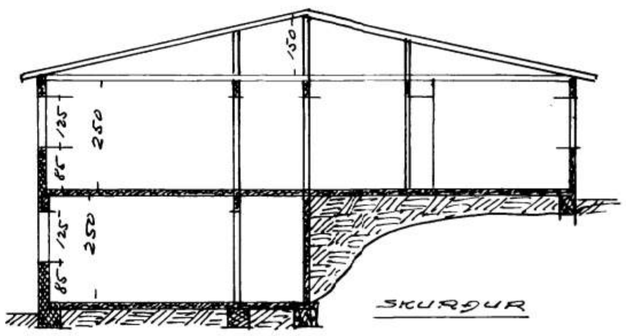

1963