

5979

SAMPYKKT I BÍLBYGGINGAERND
6-3-81
 BYGGINGAFULLTRÖUN VESTMANNNAEYJUM
Sallur Magnússon

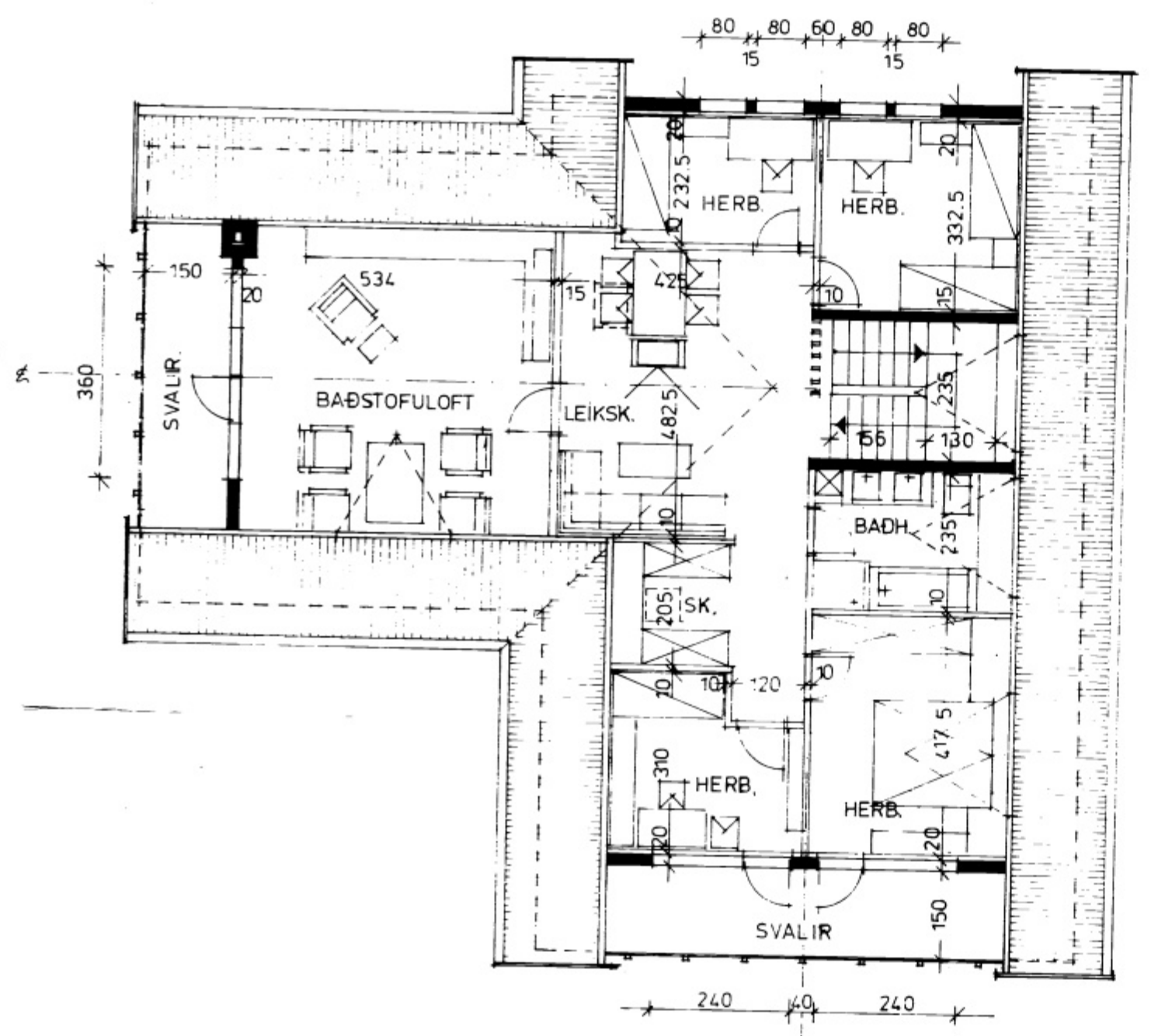
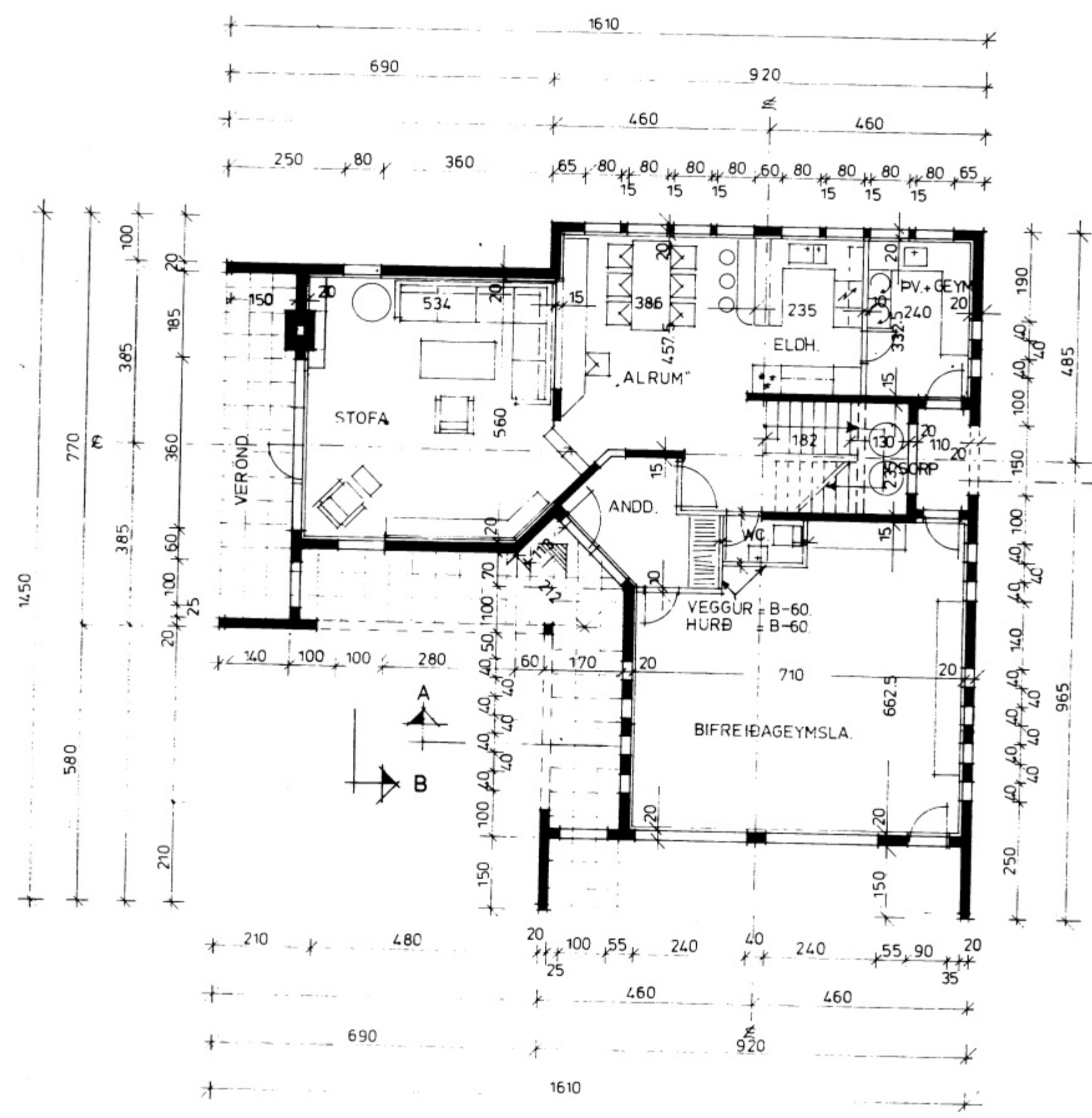

SKÝRINGAR:

GRUNNFLÖTUR HÚSS	142.0m ²
ÍBÚÐ NETTO	146.0m ²
BIFREIÐAG. NETTO	41.0m ²
RÚMMÁL HÚSS M. BFR.G.	672.0m ³

GRUNNMYND GÖTUHÆÐAR.

GRUNNMYND RISHÆÐAR.

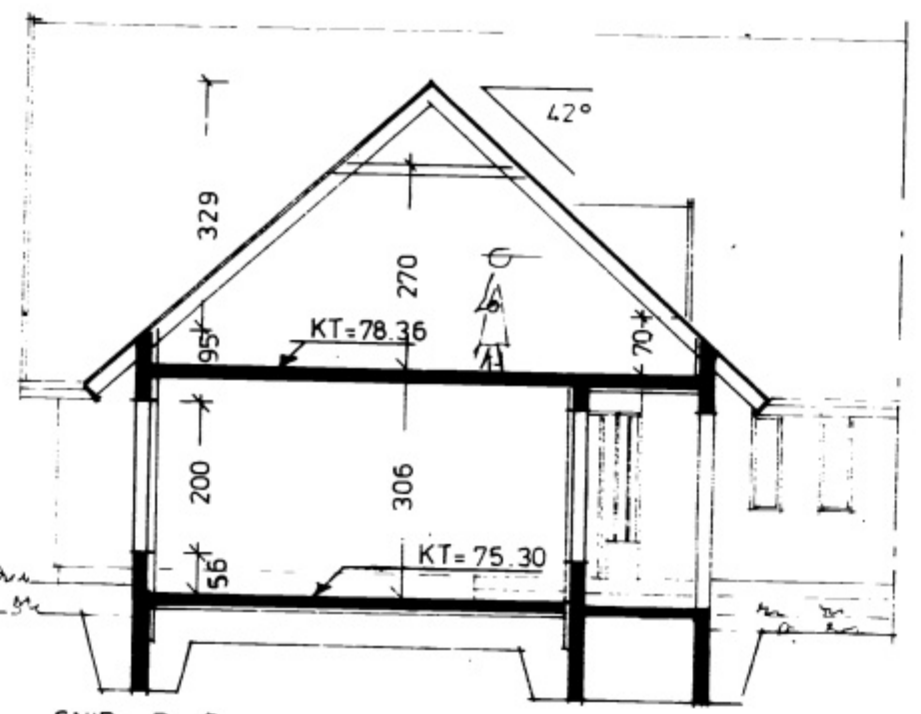
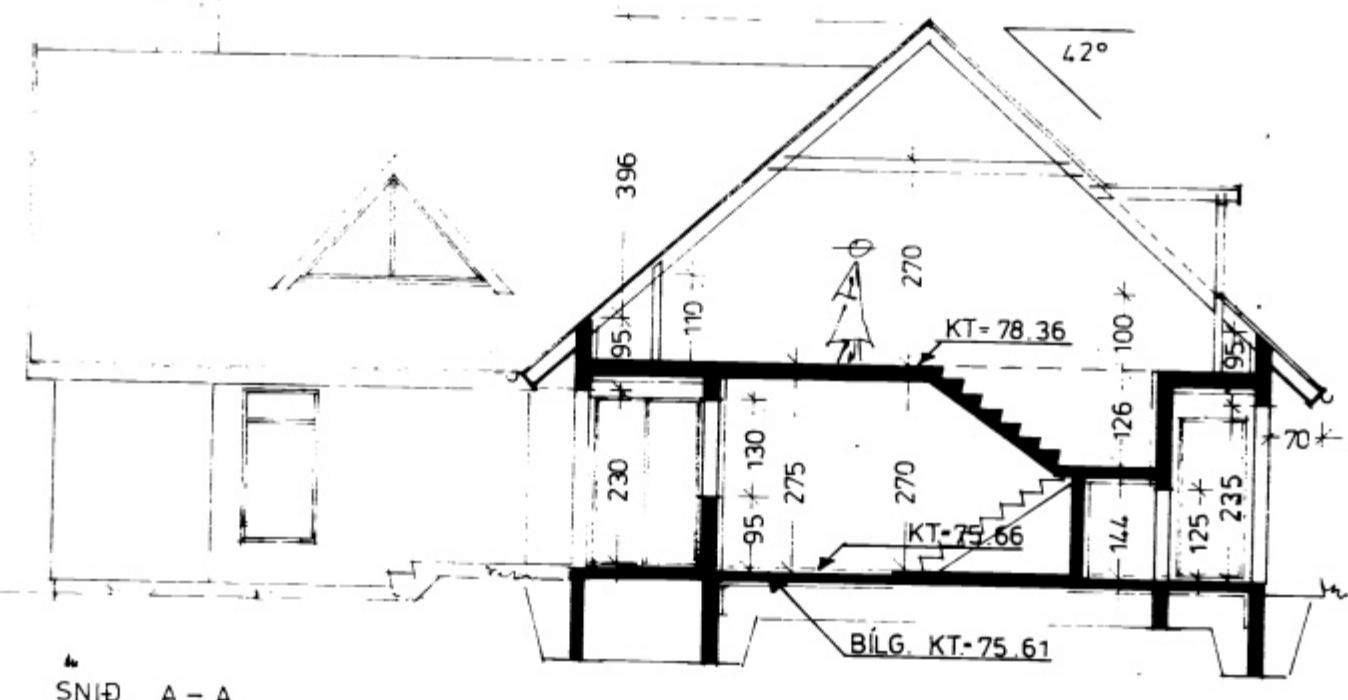
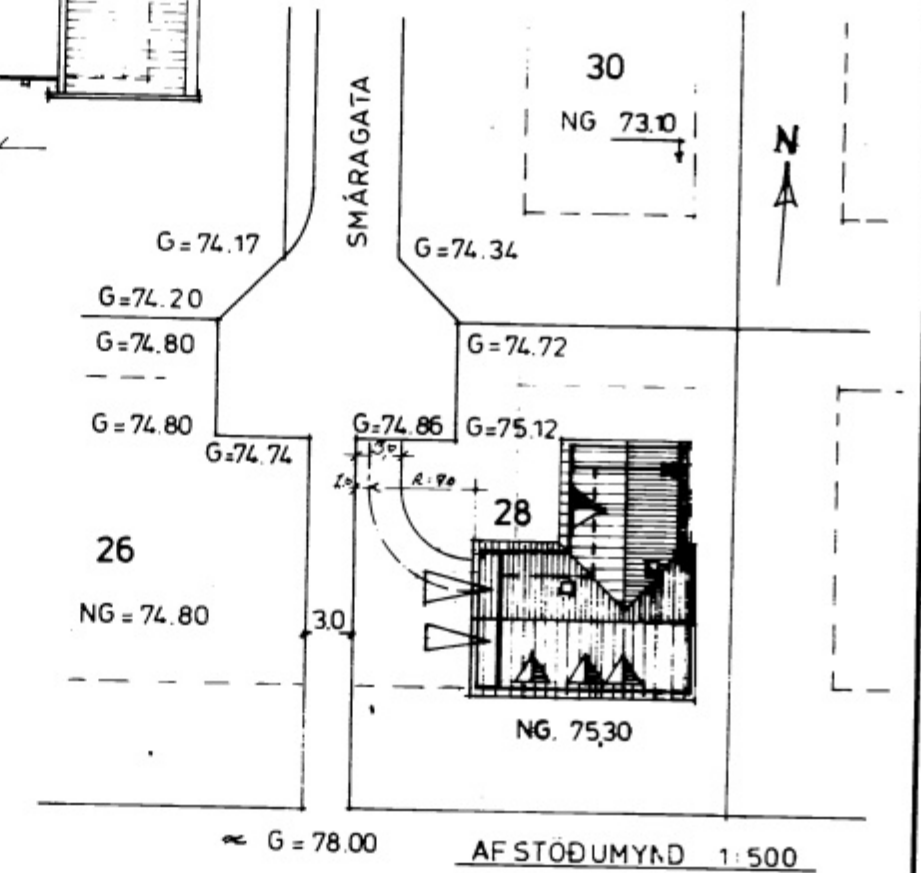

KVARDI Teiknistofa Skúlatúni 6, 3.h. Reykjavík Símar (91) 25491 og (91) 14185

VERKEFNI	SMÁRAGATA 28. VESTMANNNAEYJUM.	KVARDI	1:100 og 1:500	VERKNR.	8106
HEITI	GRUNNMYNDR, SNID OG AFSTÖÐUMYND.	DAGS.	JAN. 1981.	TYPANR.	R-17.
		TEIKN.	H.P.	TEIKNR.	
		REIKN.			