

6938

LEIÐÉTTAR TEIKNINGAR
SAMÞYKKT AF BYGGINGARFULLTRÚA

14 FEB 2000

BYGGINGARFULLTRÚA Í VESTMANNAEYJUM

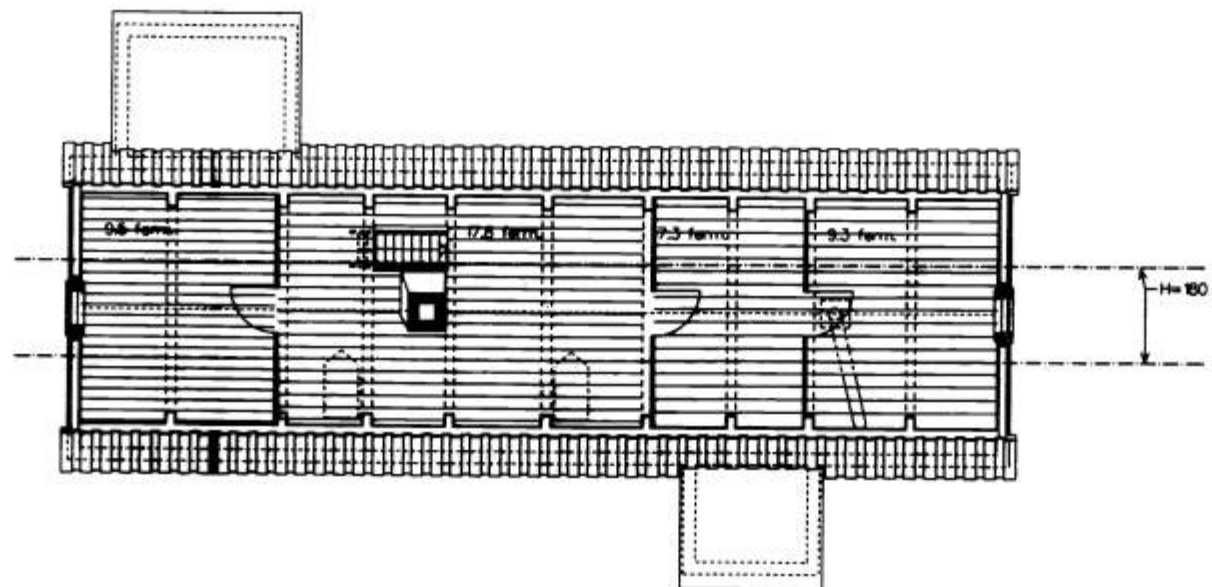

GRUNNMYND RISHAD

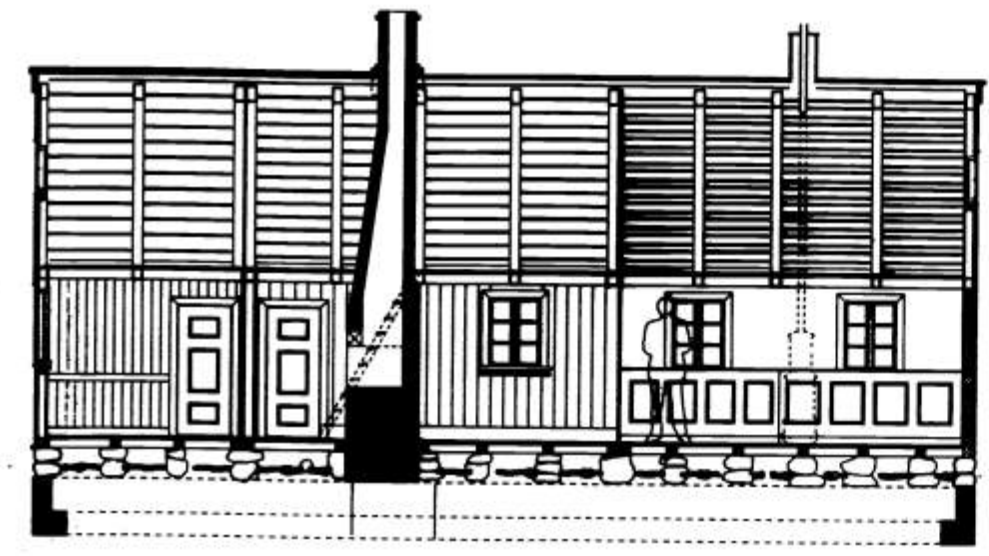

LÁNGSNEDING

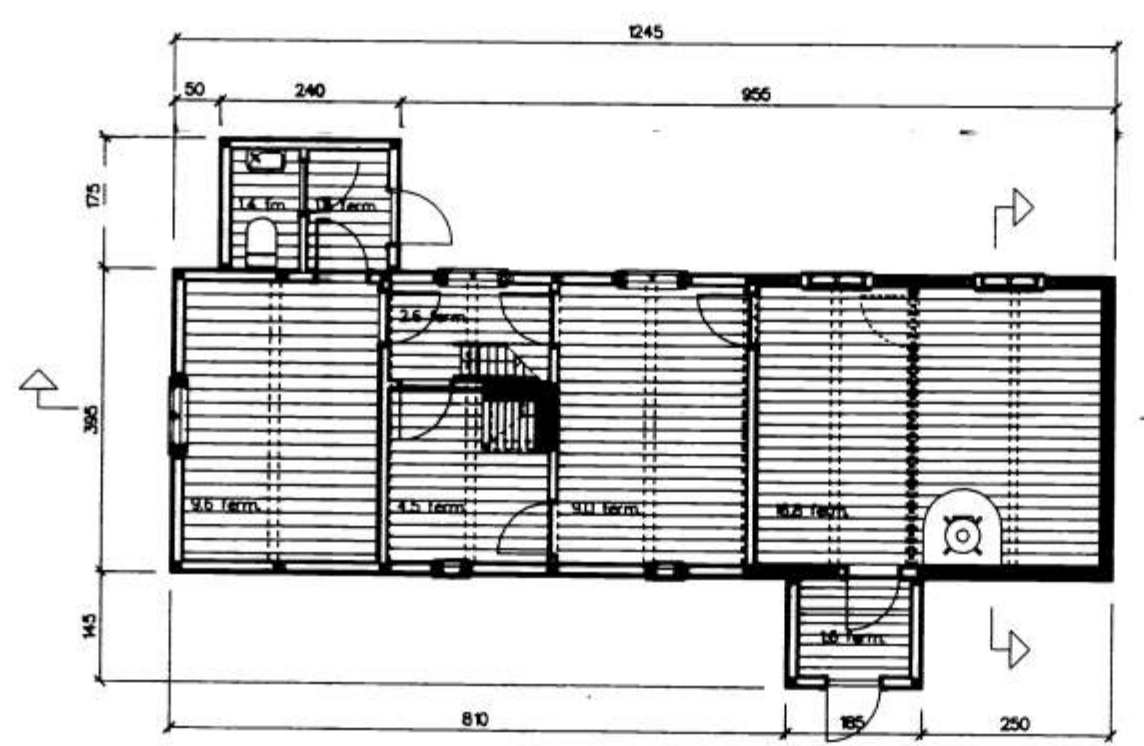

GRUNNMYND

Mæðingur eru utanmál grindar

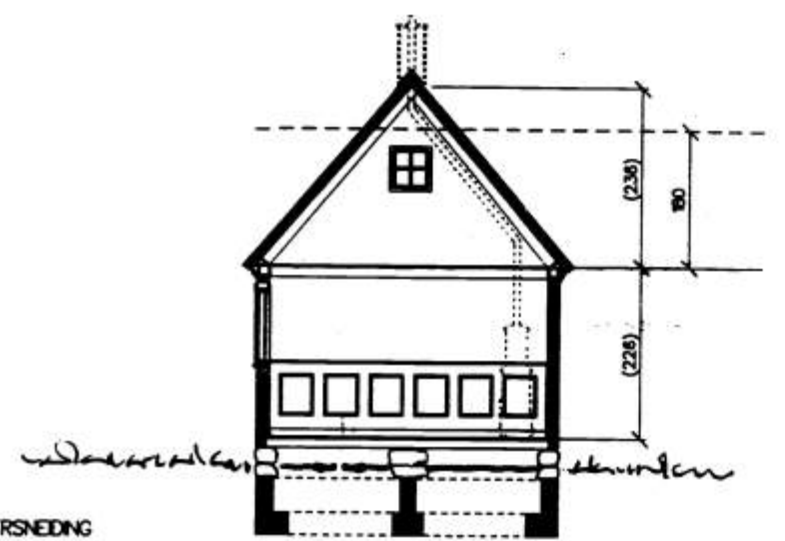

ÞVERSNEDING

7.2.2000 Leiðrétt mál á sökkl til samræmis við grindarteikningar.

LANDLYST Í VESTMANNAEYJUM
Byggt 1847 -1870, endurbyggt 1999
Byggingarnefndarteikningar
Grunnmyndir og sneiðingar, mskv. 1:100
18.8.1999

Teiknistofan Skólavörðustíg 28 sf. 101 Reykjavík
S. 552 1760, fax 562 1687, netfang ts28sf@itn.is