

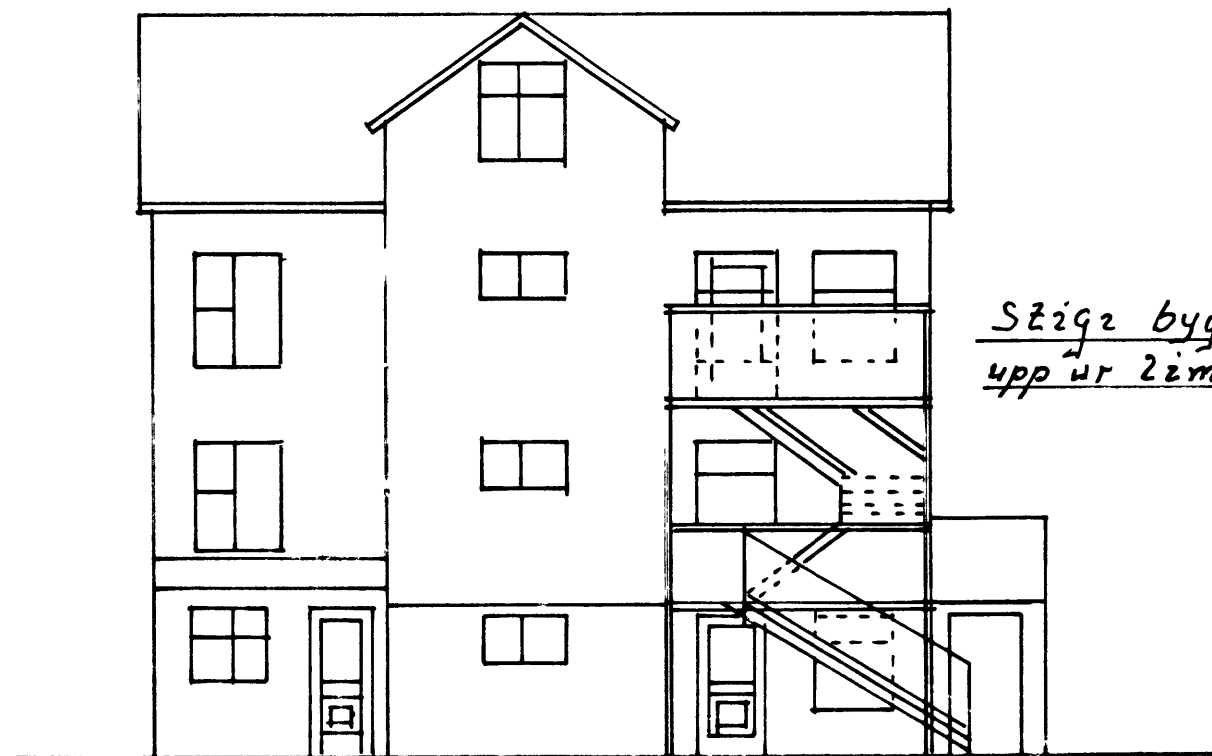

SAMÞYKKT / BYGGINGANEFRD  
 20-12-90  
 \*BYGGINGAÞULLTRÚNN / VESTMÁNNAEYJUM  
 Valtur Þróbjörnsson

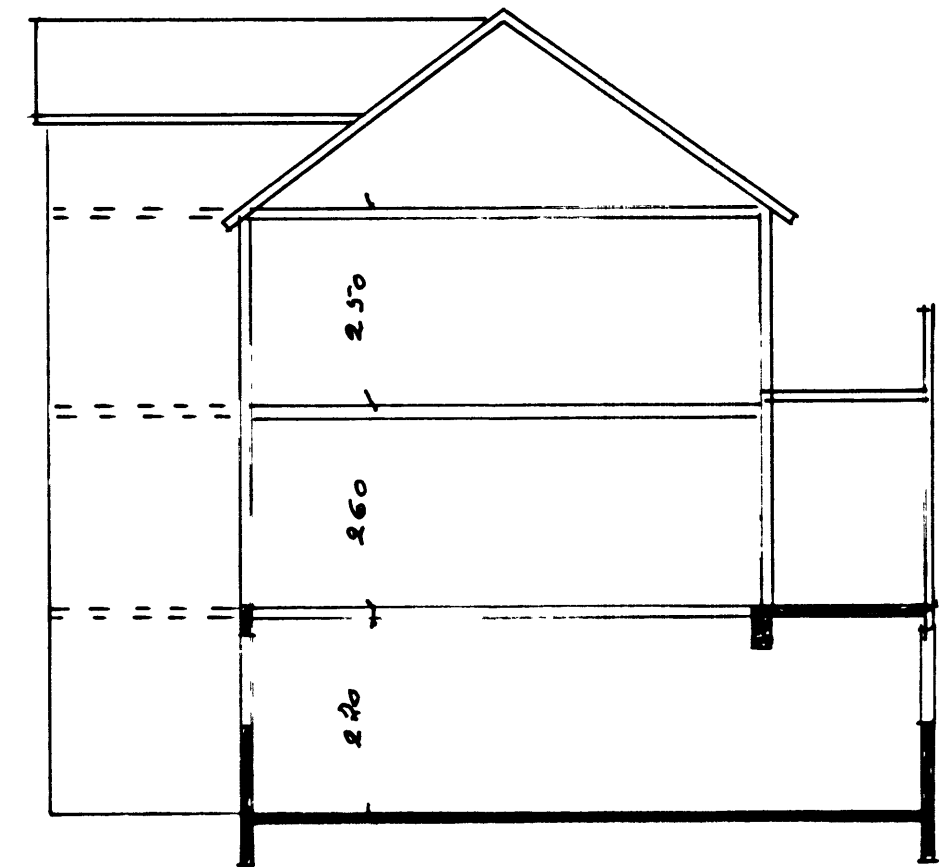

Stígur byggður  
 upp úr zímtrjám

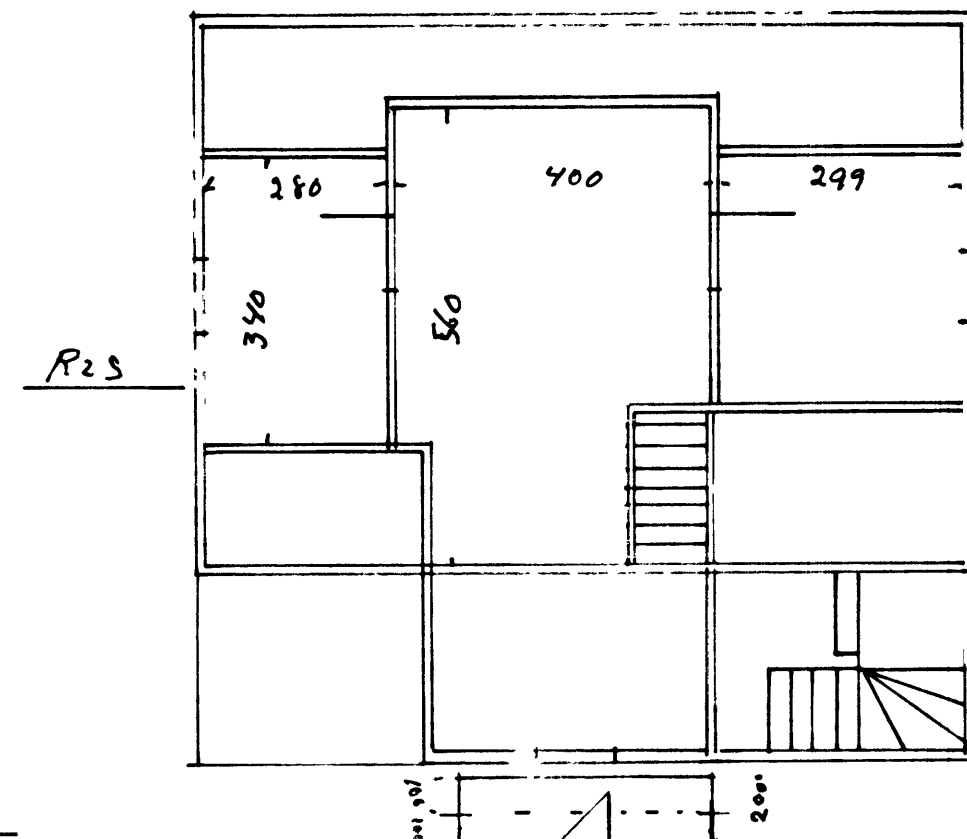
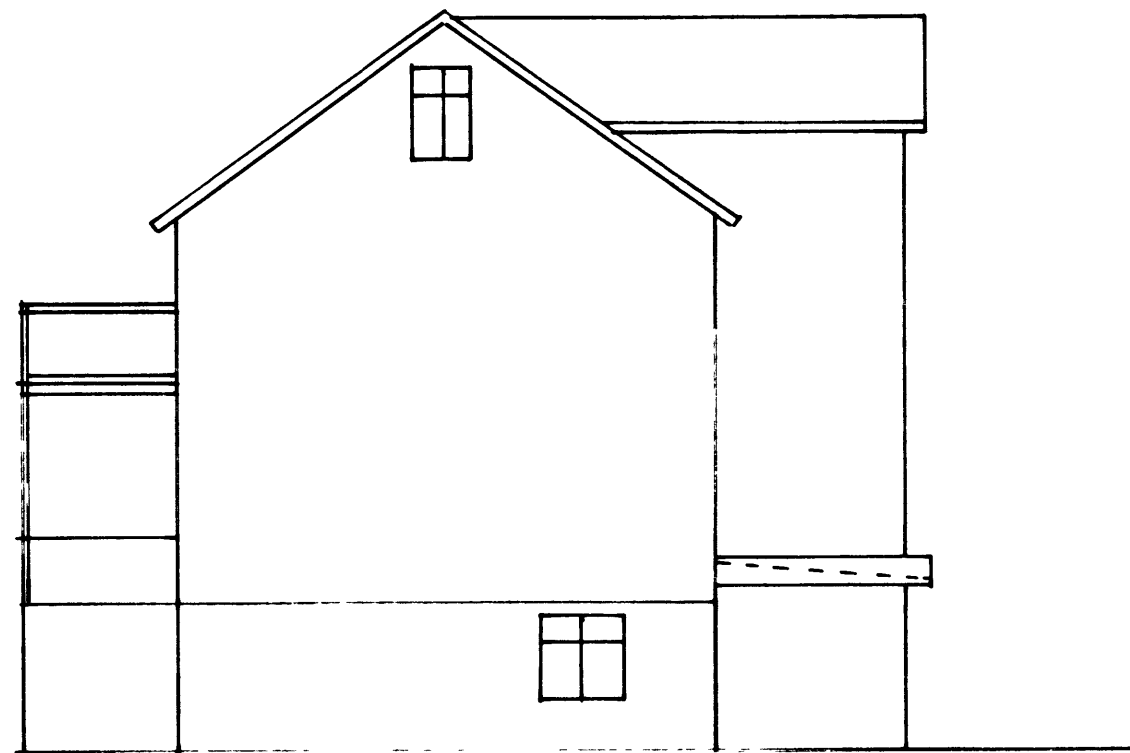

1. hæð

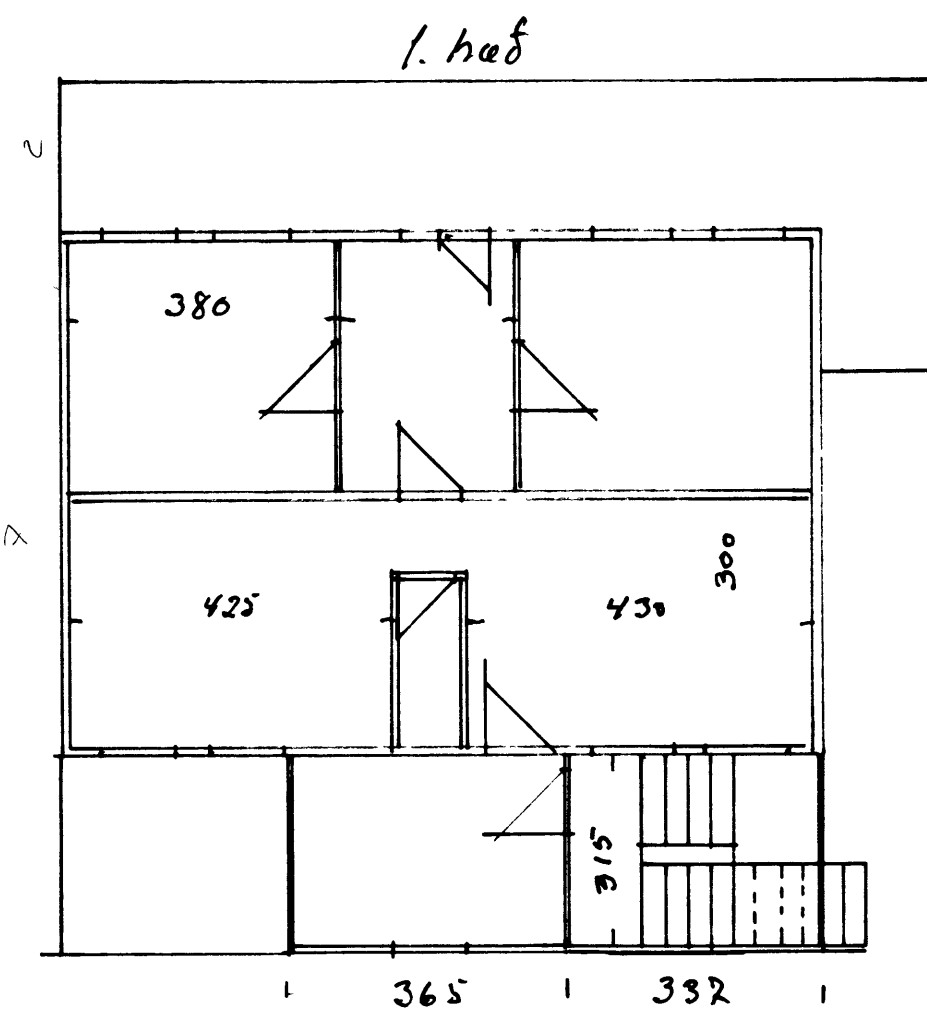
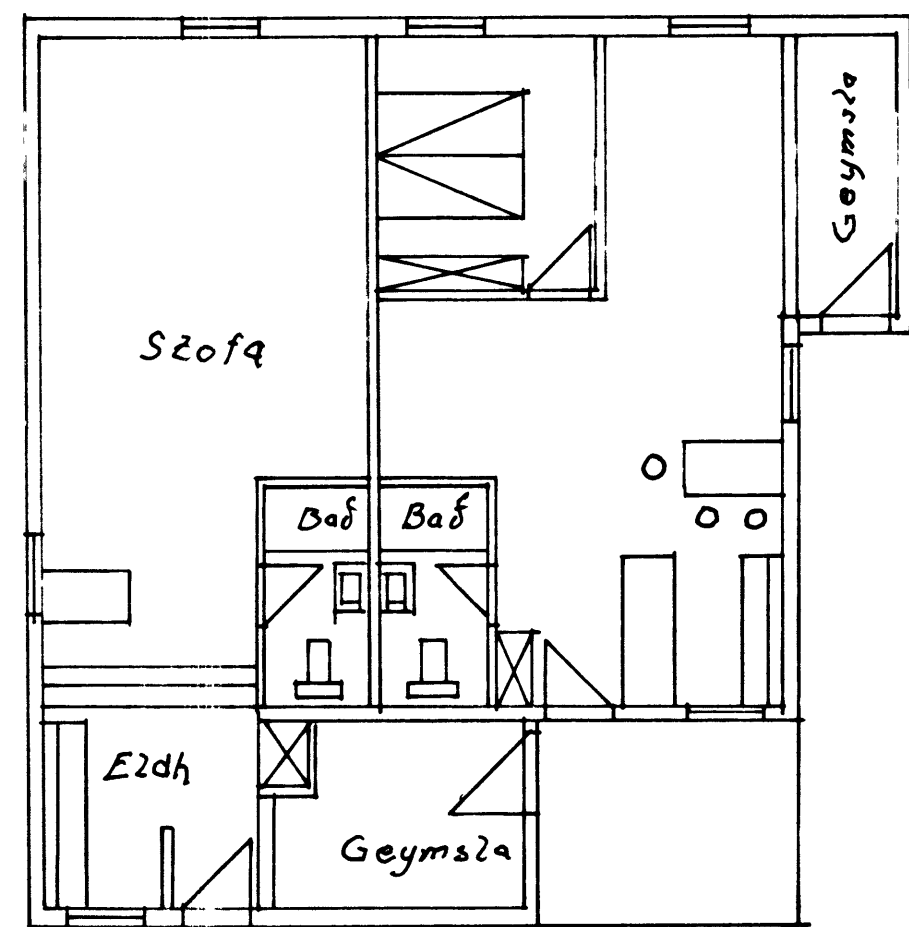

1. hæð

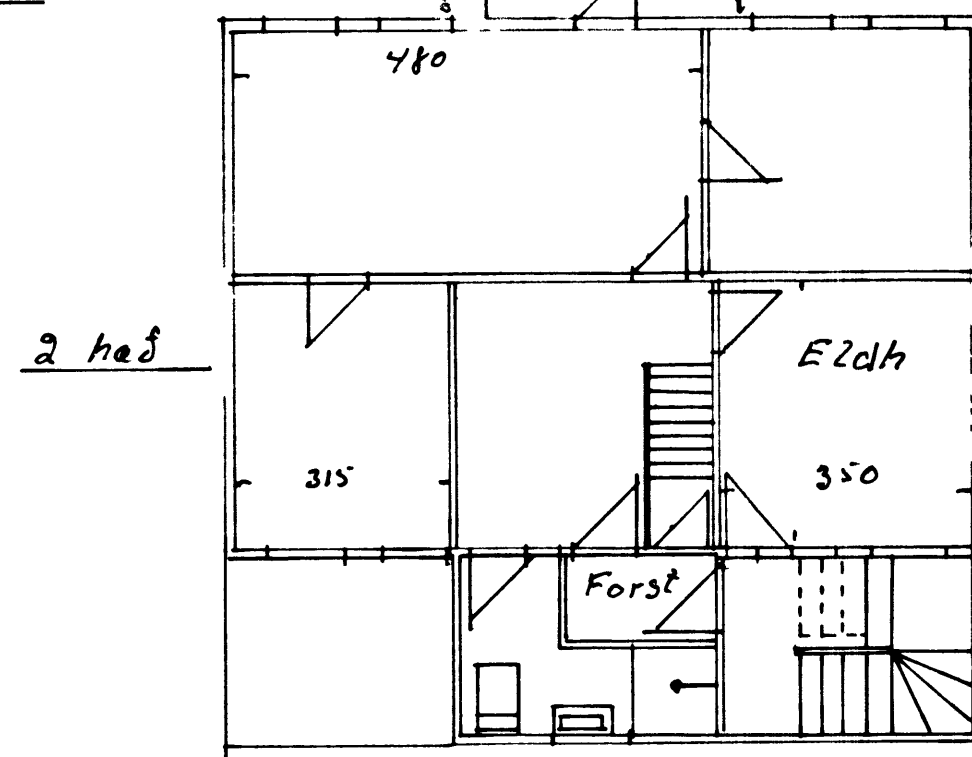

2. hæð

Ma 2  
 1/100  
 Ónefnd mál  
 2 sentimetr.  
 Teikn  
 2. Okt 1990

Kirkjuvegur 14 Nyr stígur í zímtré.  
 Breiðing á gluggum og inngangi  
 Svartur á aðra hæð úr zímtrjám  
 Ágúst Þróbjörnsson