

Guim Erlason Illugagata 45.

Samb. 7/5. 1963

Teikning lóð 45

Mirani
Sjónheimsson
Eðgjafi

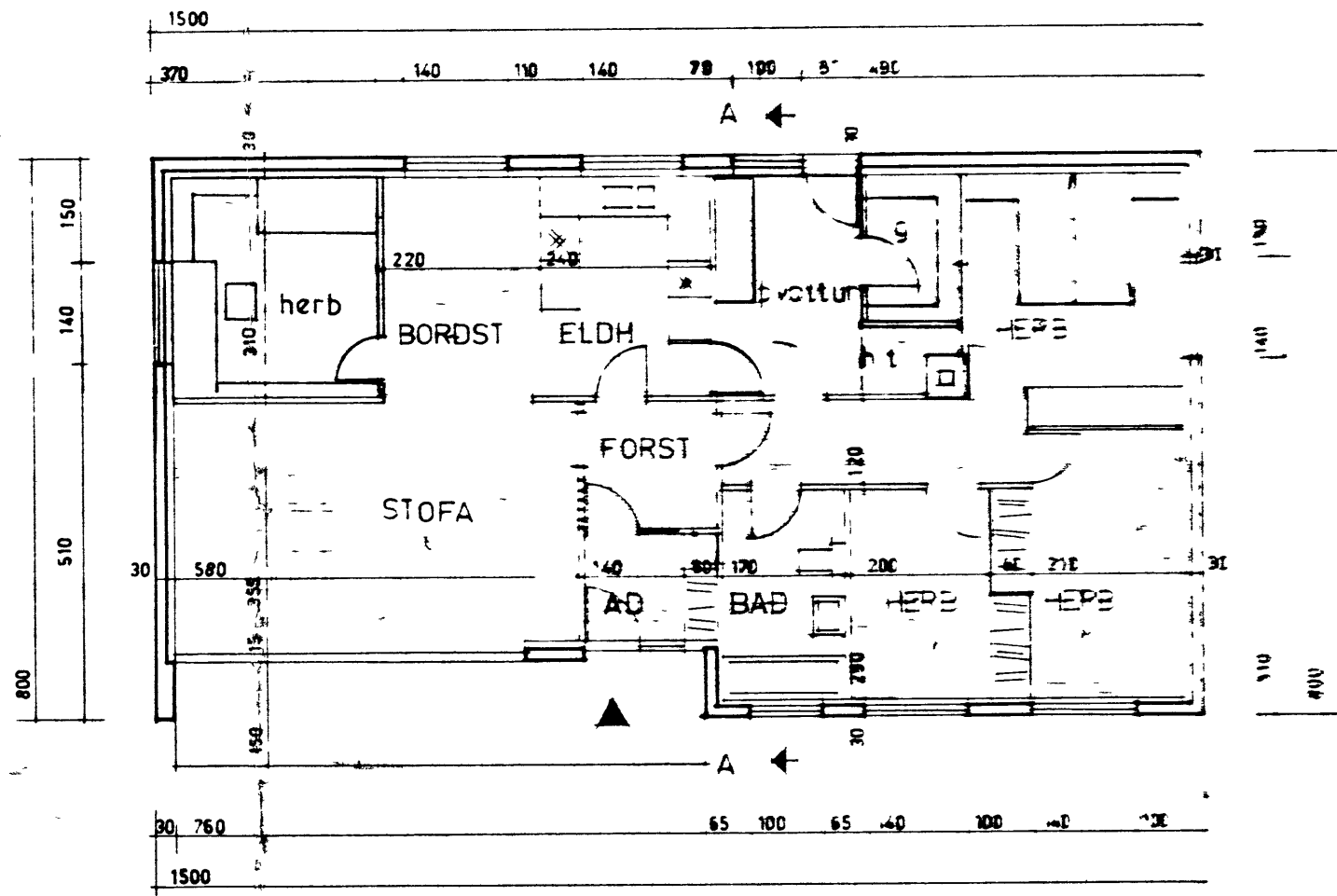
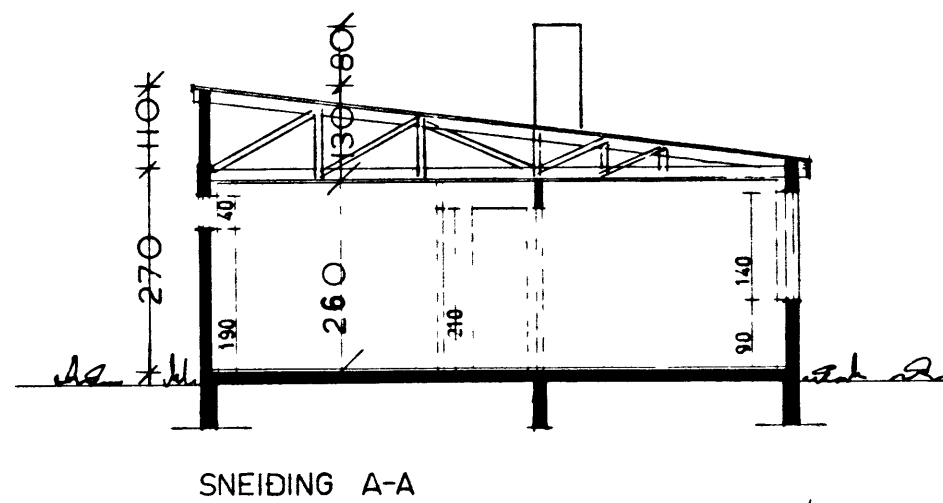
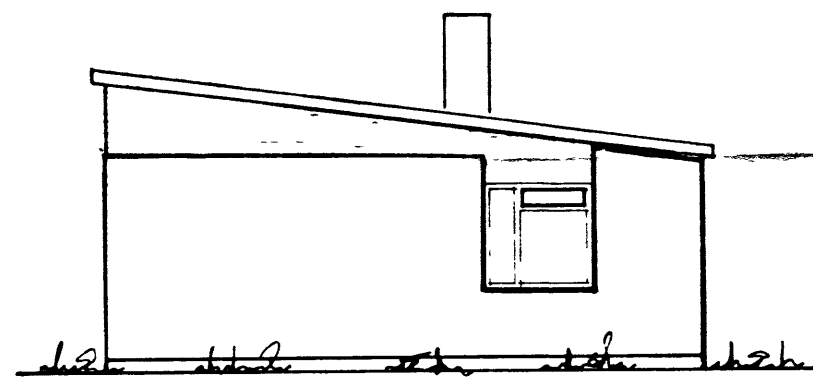
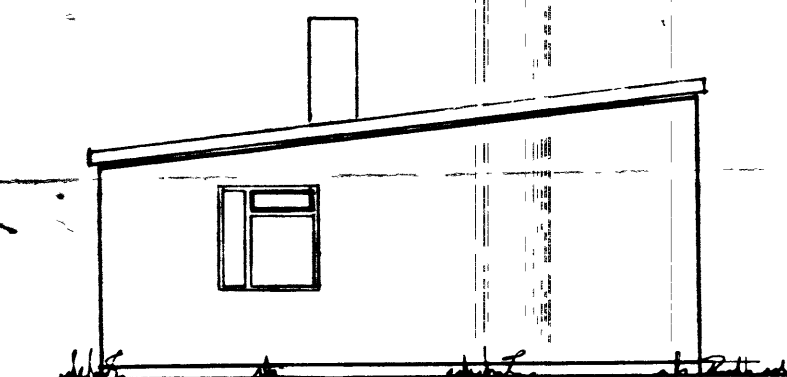
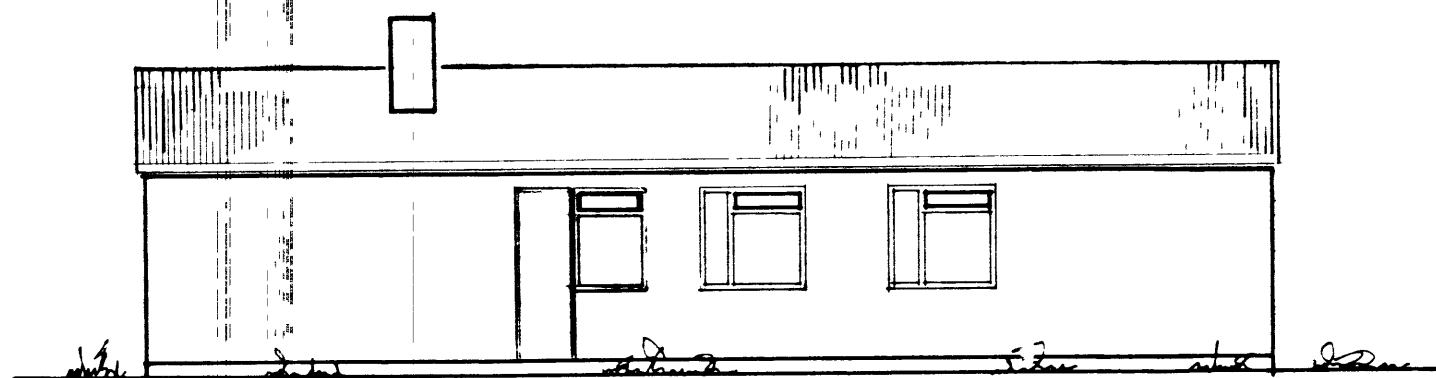

FLATARMÁL 113,7 M²

VEGGIR
ÚTVEGGIR 20 CM
EINANGRUN + MURHÚÐUN 10 CM
INNVEGGIR 10 CM

breytt í júní 1962

Vilhjálmur Hjálmarsson

GRUNNMYND

HÚSNÆÐISMÁLASTOFNUN RÍKISINS

GRUNNMYND, SNEIÐING
OG ÚTLIT
MÁL 1:100

EINBÝLISHÚS

VERK 57 A

JÚNÍ 1962

lebo m

16
32

22
3
106

Sigurður Erlingsson