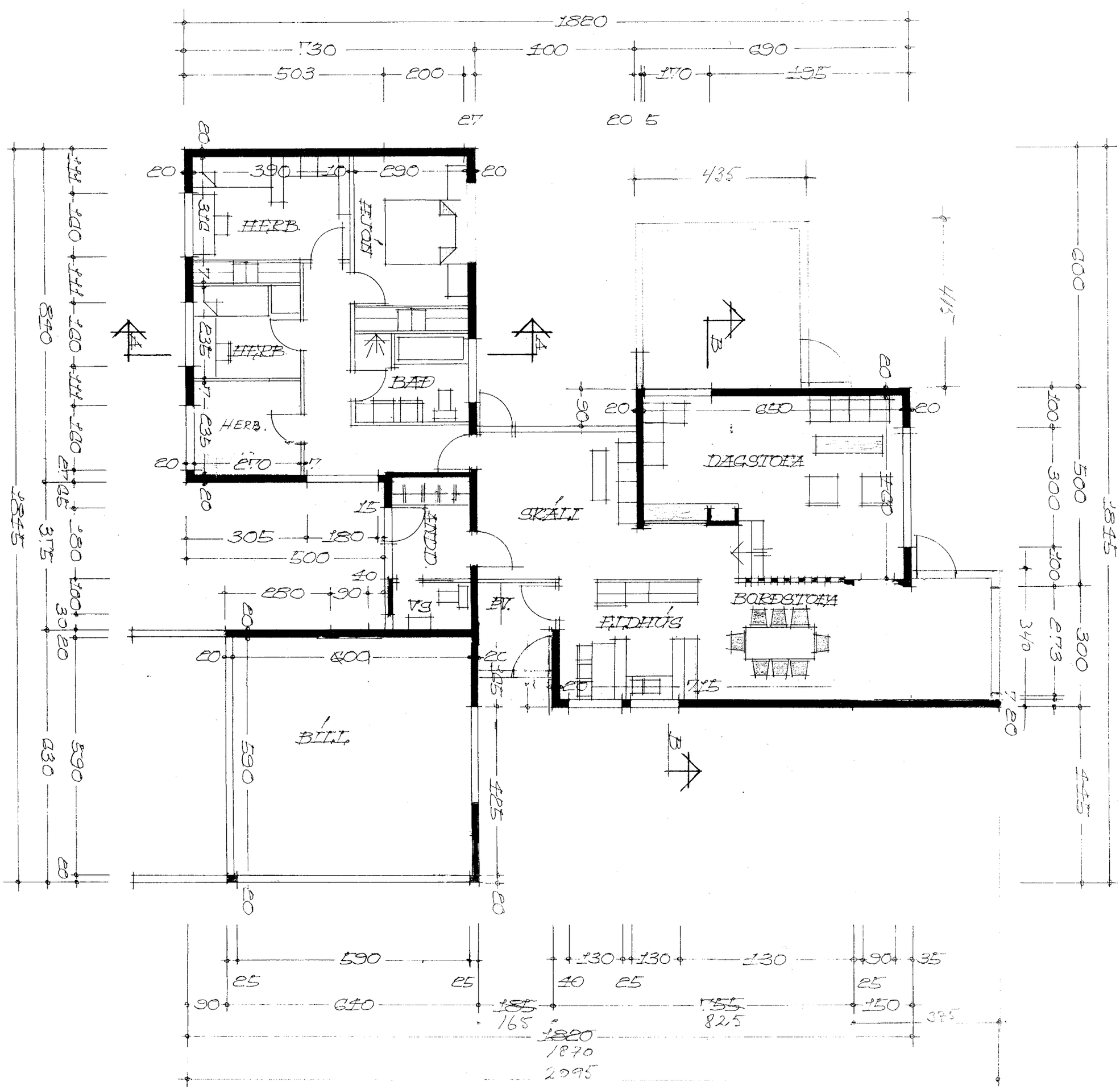

1820
730
100
690
503
200
170
195
HERB.
HJÓN
BAD
DAGSTOFA
SKÁLI
ANDD.
VS
EV.
ELDHÚS
BORDSTOFA
BÍLL
1845
840
375
630
590
425
600
500
300
445
435
415
590
640
185
165
755
825
150
1820
1870
2095