

NORÐUR

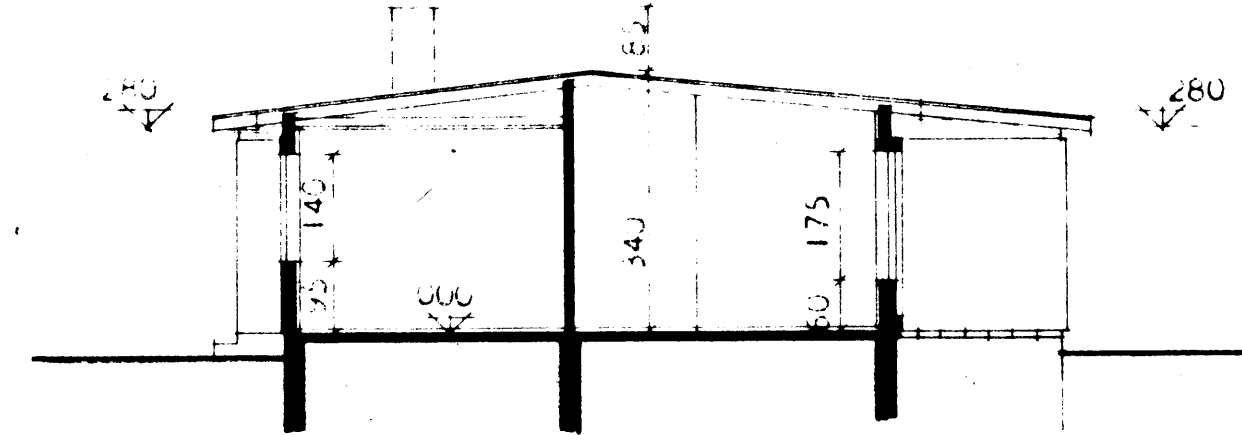

SNEIÐING A - A

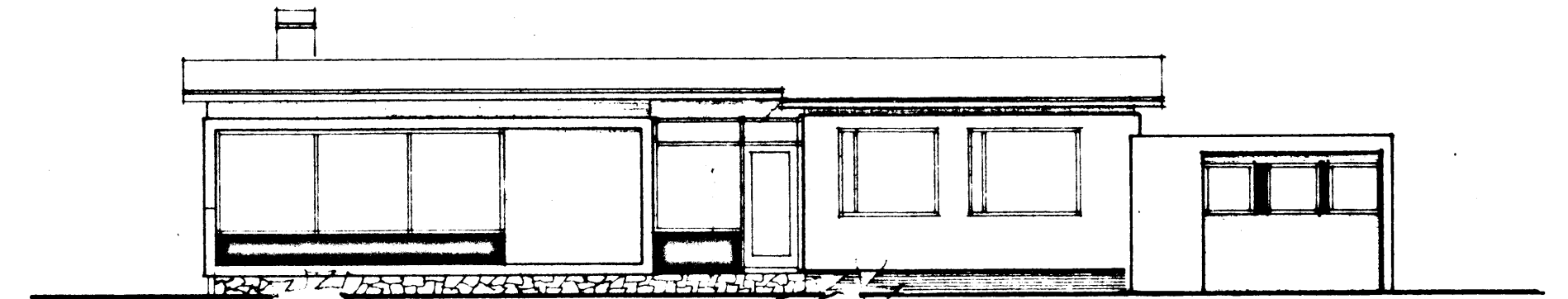

SUÐUR

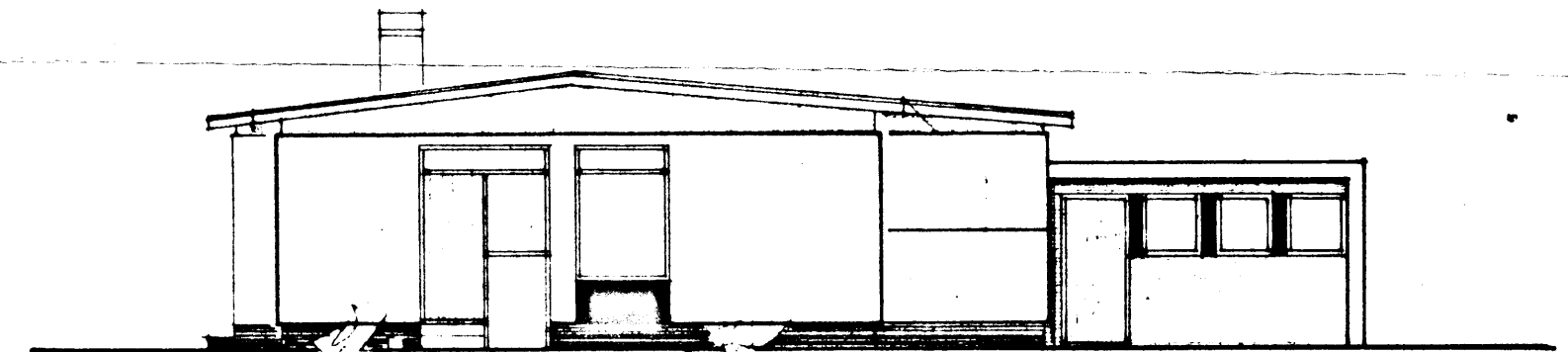

VESTUR

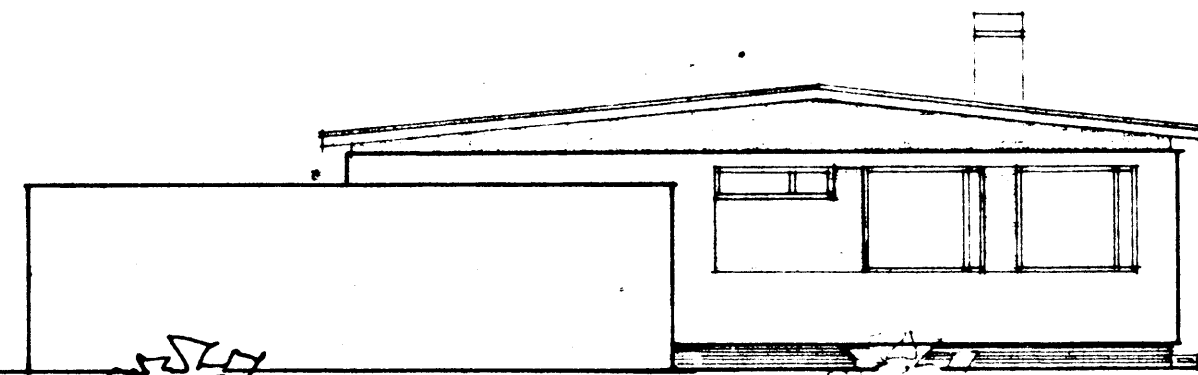

SUÐUR

AUSTUR

VESTUR

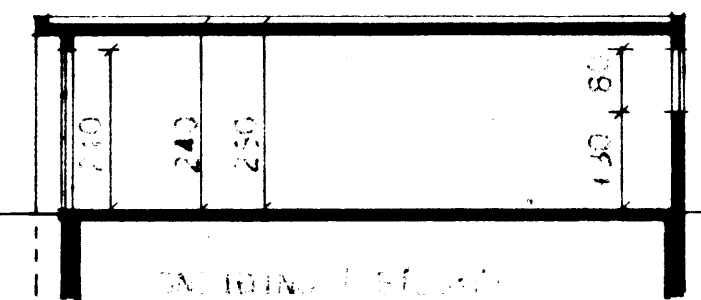
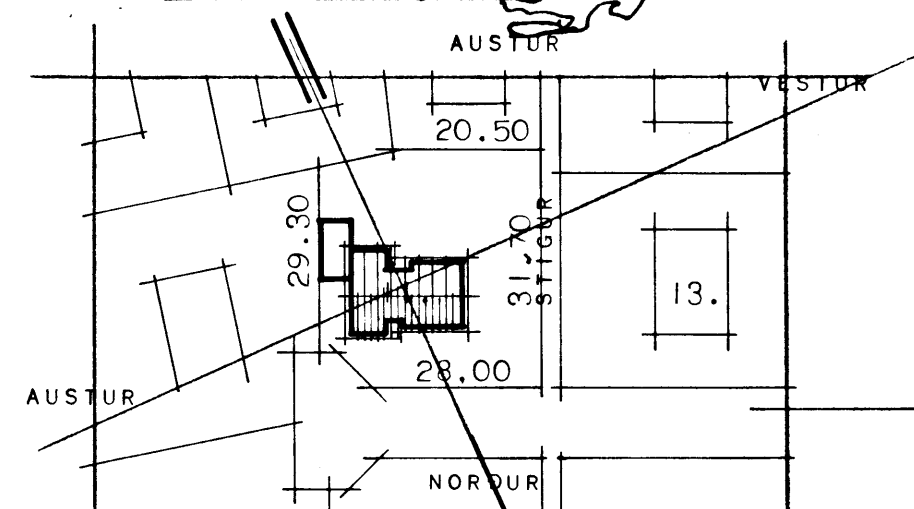

SNEIÐING B-B

ATH. VEGDIR HITAKLEFA SKULU GERDIR ÚR  
STRENG OG KEF INN MÜRHOÐADUR Í  
HÓLF OG GOLF.

Samþ. í bygginganefn

3-10-72

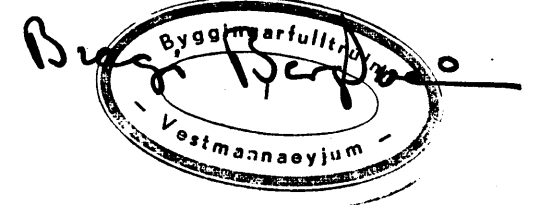

FLATARMÁL BRÚTTÓ = 135,0 M<sup>2</sup>  
FLATARMÁL NETTÓ = 119,2 M<sup>2</sup>

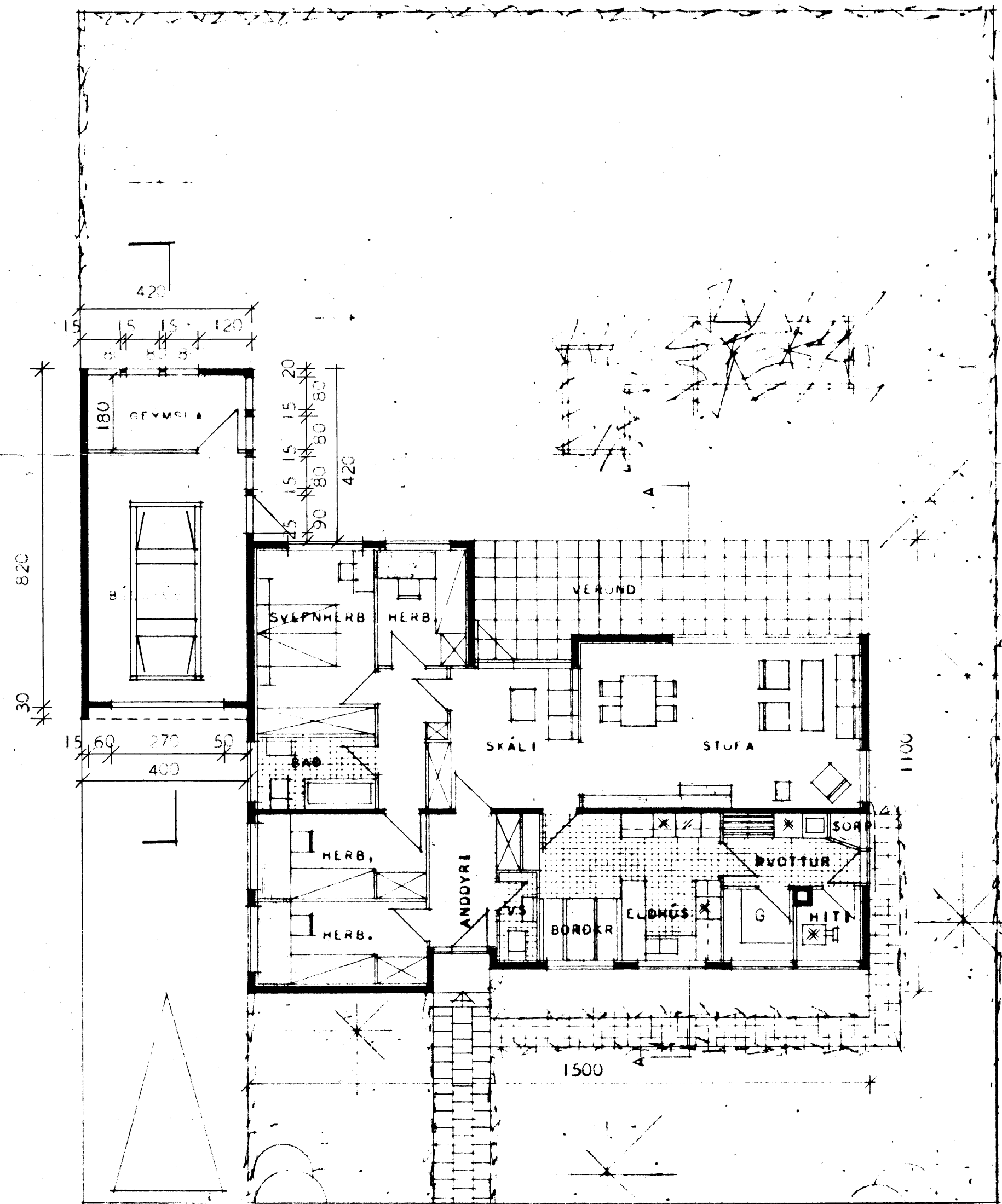

HÚSNÆTISMÁLASTOFNUN RÍKISINS	EINBYLISHÓ
GRUNNMYND, ÚTLIT	VERK NR.
SNEIÐING	81
MÁL 1:100	BLAÐ NR. 1
	JAN. 1966

*Handwritten signature: Magnús Ást Jónsson*