

Húsi Snorri Ólafsson

Köfnavegur 44

Tæsmiðam.
Egill Kristjánsson

Málarasm.
Magnús Sigurðsson

Samþykkt 17-1969

Uttit 14/10-1969

Ólafsson
FLATAVÁL 129 M²

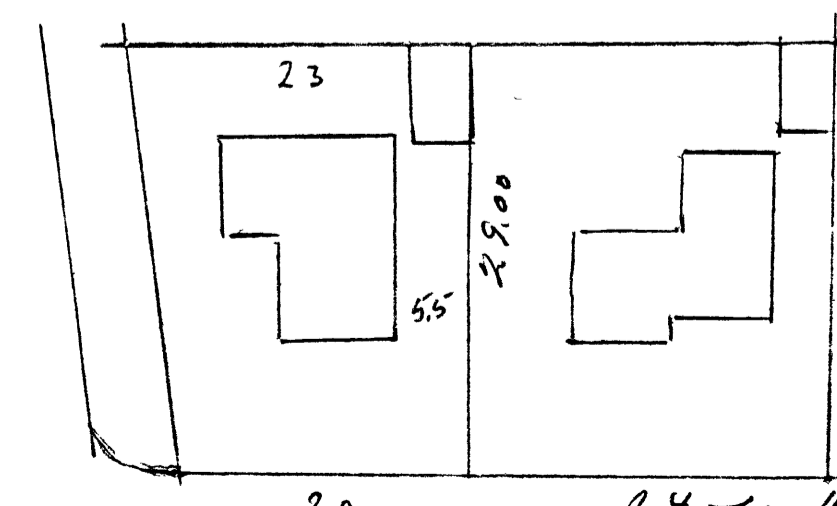
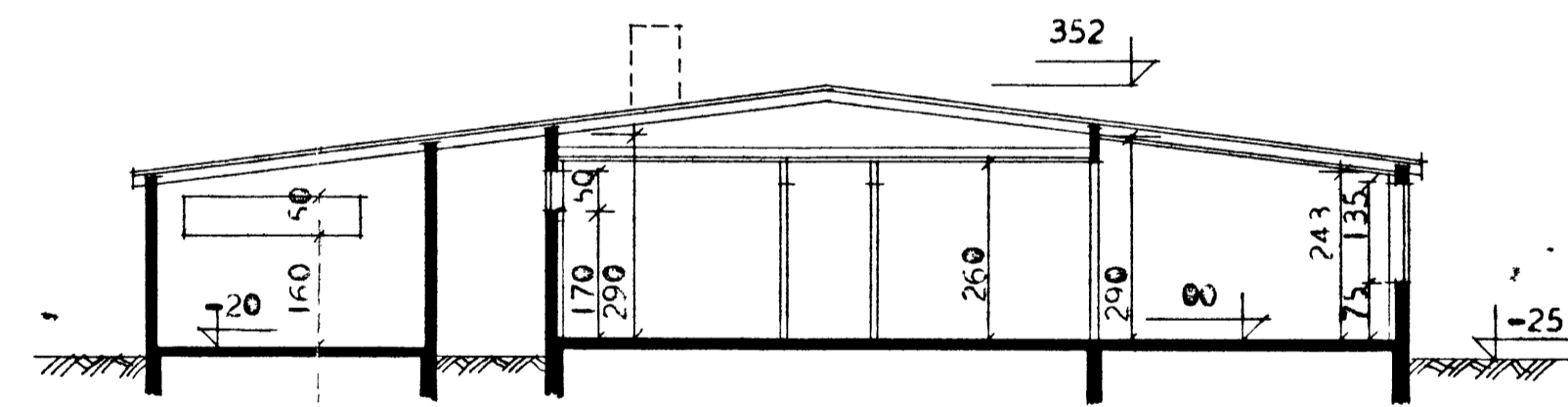
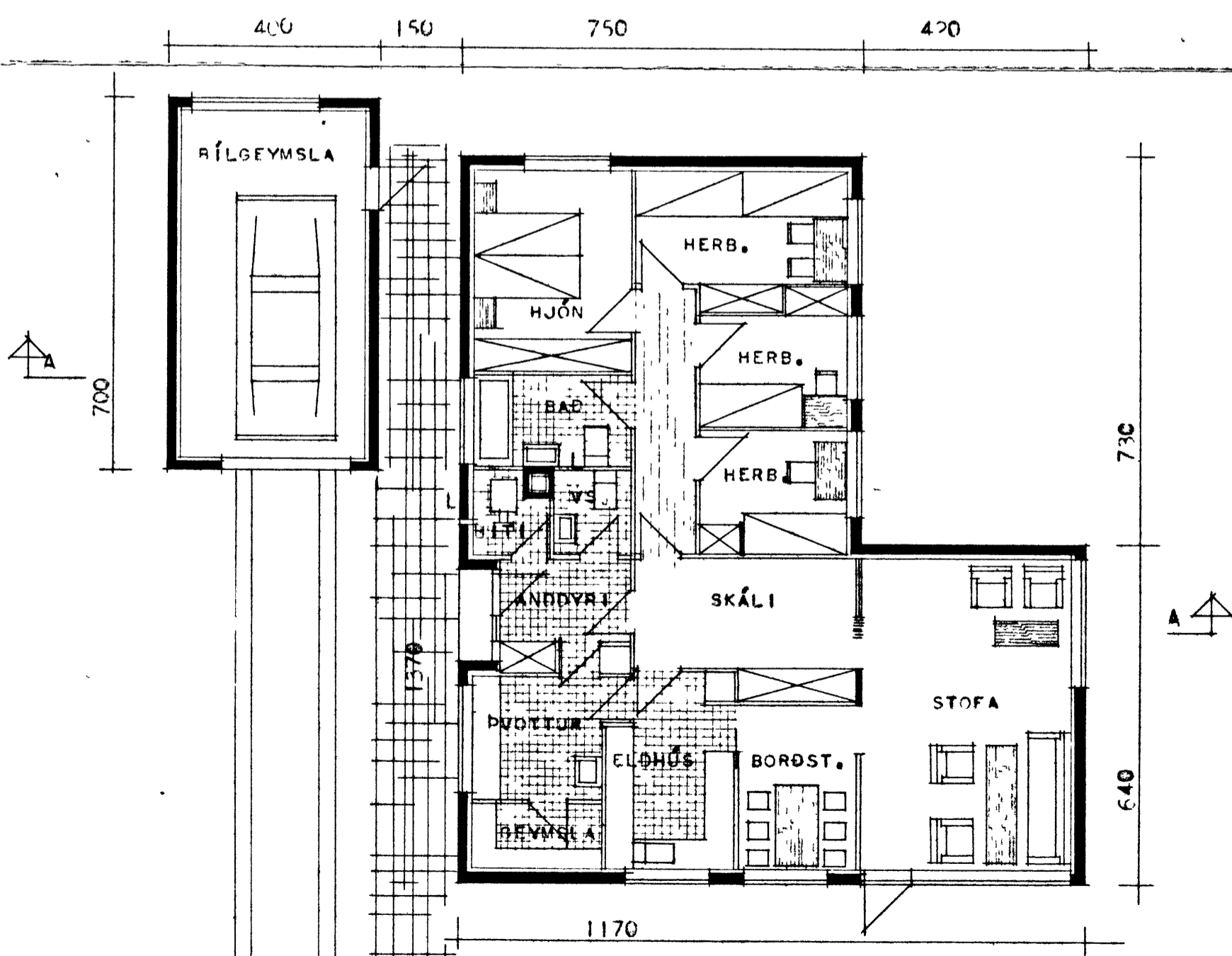
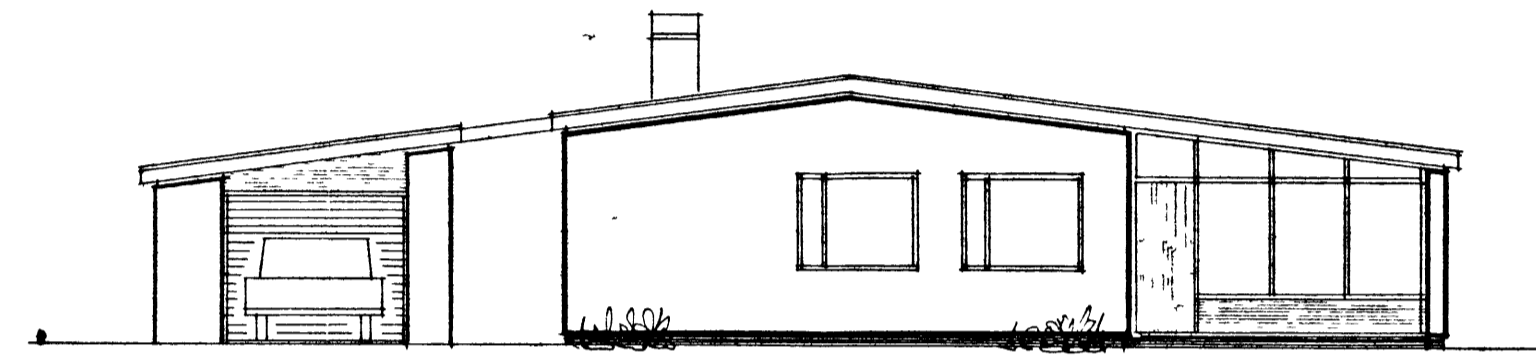
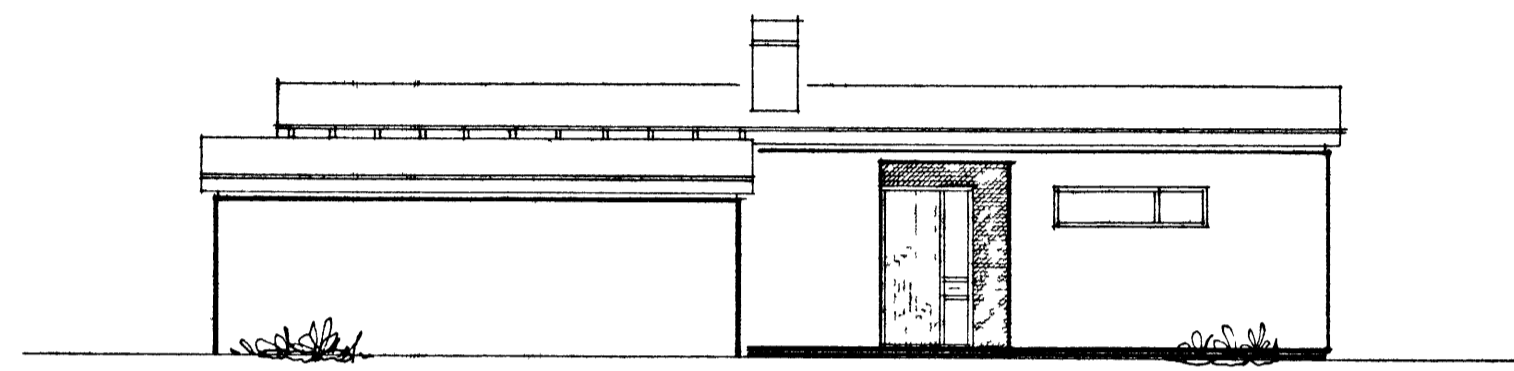
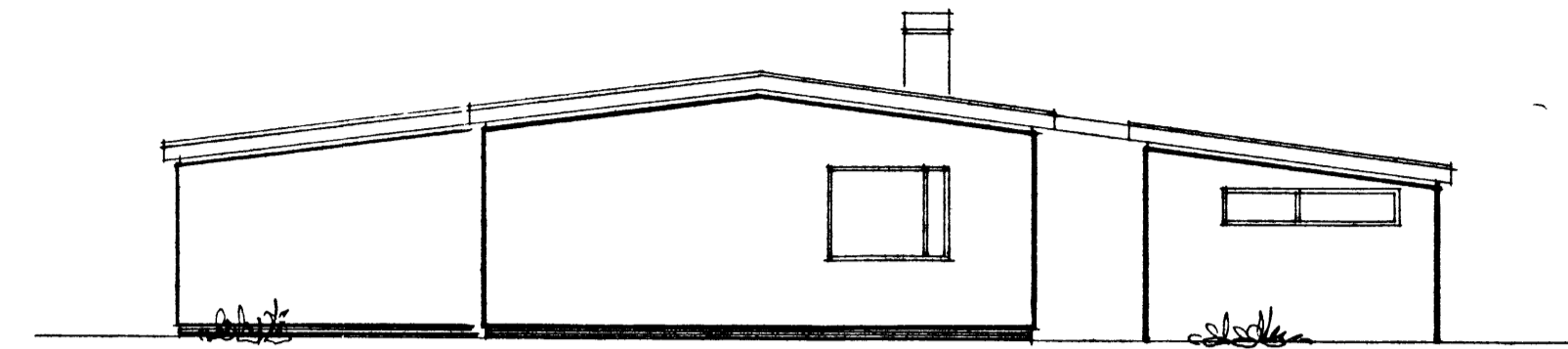
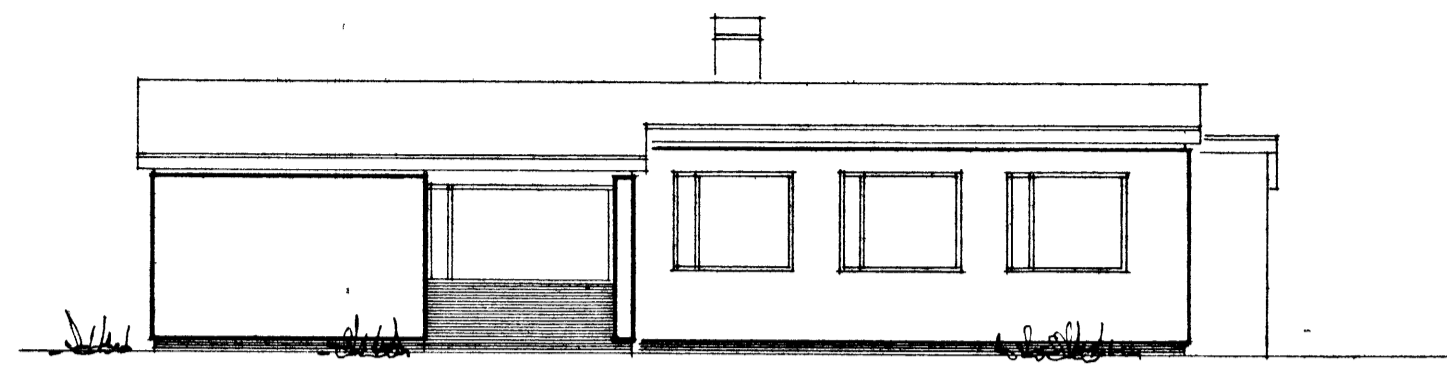

ATH.
Á ÚTVEGG KYNDIKLEFA
SKAL VERA OP 10 X 20 CM.
HURÐ Á KYNDIKLEFA SKAL
VERA VEL DÉTT OG ELDVARIN.

ALLAR AÐRAR TEIKNINGAR EN
GLUGGATEIKNING ERU ÞER SÖMU
OG Í VERKI NR. 55 G.

HÚSNÆÐISMÁLASTOFNUN RÍKISINS	EINBYLISHÚS
GRUNNMYND SNEIDING OG ÚTLITSMYNDIR	VERK NR.
MÁL 1:100	55G-1
	BLAÐ NR. 1
	SEPT 1963
HILMAR ÓLAFSSON	

24.10.69
Ólafsson
Hilmar Ólafsson