

SAMPYKKT Í BYGGINGANEFND
 24.6.75
 BYGGINGAFULLTRÚINN Í VESTMANNAEYJUM
 Jóni Magnússon

BRÚTTÓFLATARMÁL 38,30 m²

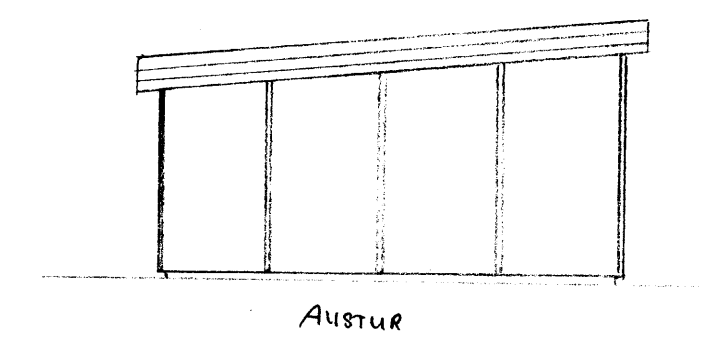

- EFNI Í BILSKURINN:
- VATAHÉLDUR 10 mm KRÖS
 - BURÐARRINGUR 2x4"
 - ÞANSPERRUR 2x7" 50mm
 - ÞAK ÞEITKLETTUR 1x7"
 - STEYPTUR SÖKKULL

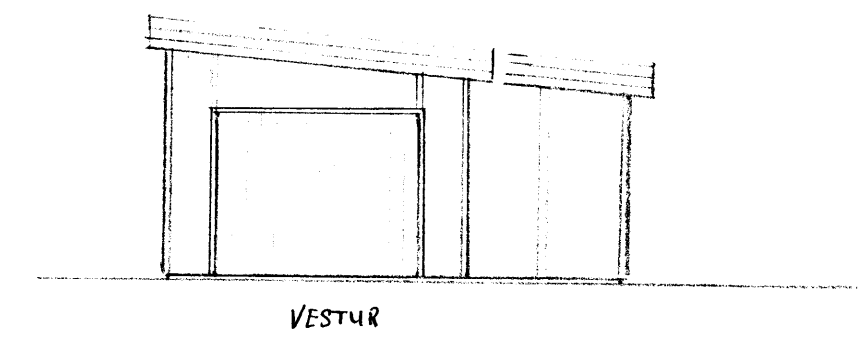
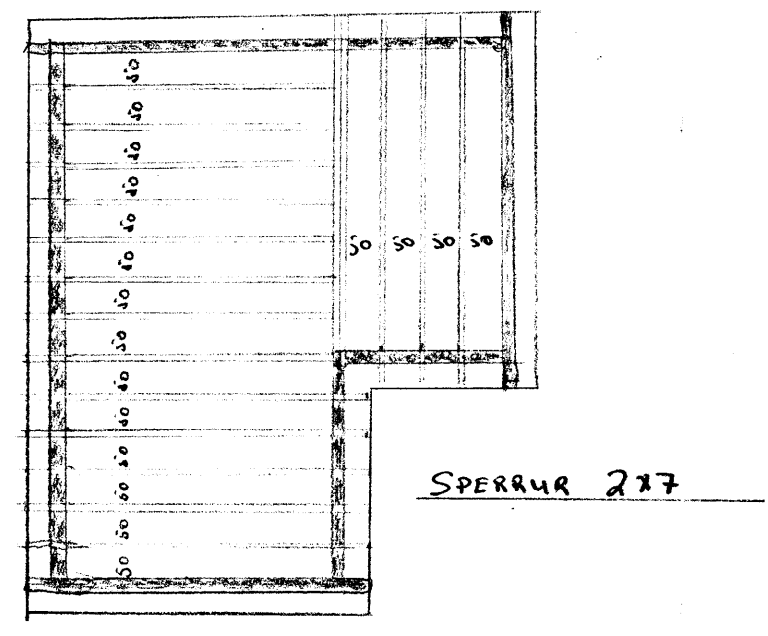
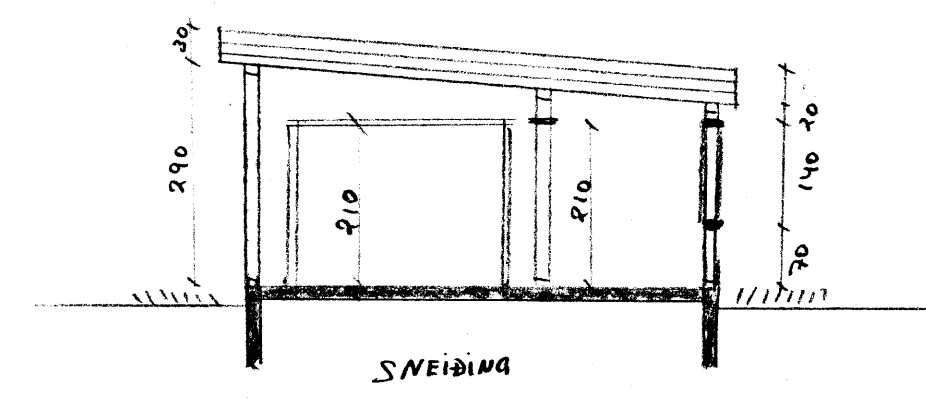
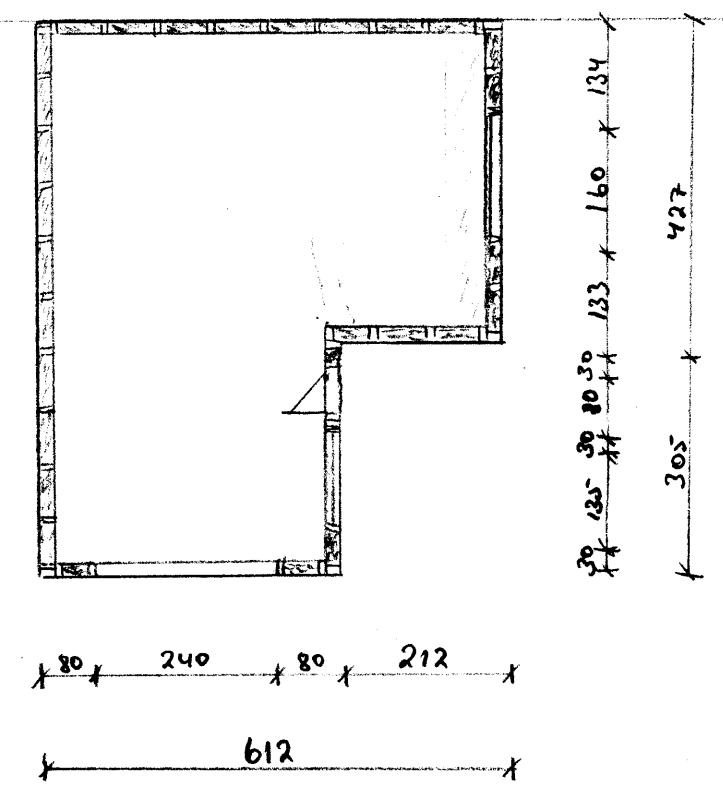
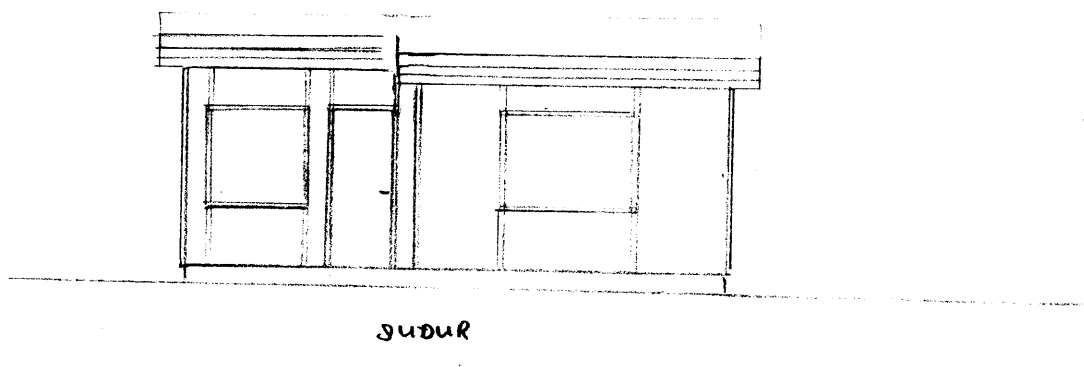
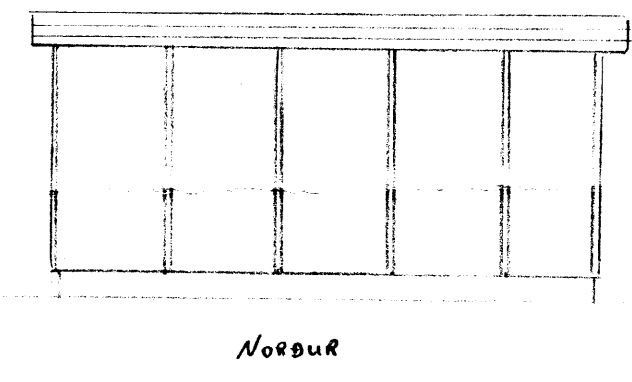

ÍBÚÐARHÚS
 NR 29
 VIÐ HÖFÐAVEG

BILSKUR VIÐ HÖFÐAVEG 29, VESTM. EYJUM	
MÁL:	GRUNNMUND
1:100	ÚTLITSMUND
	SNEIÐING
	SPERRUMUND

Gísli Nalderson