

OSTURHLÍÐ

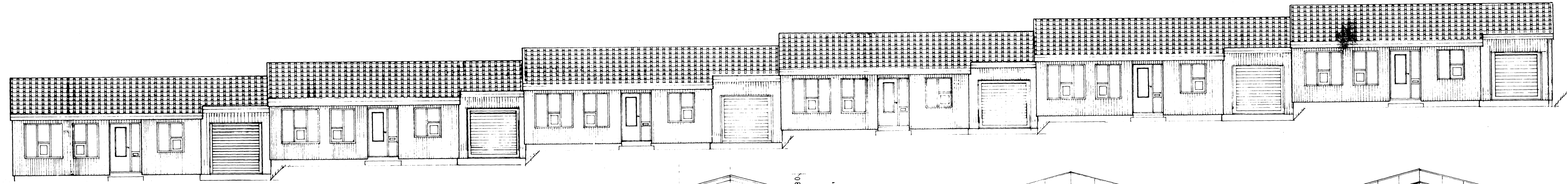

VESTURHLÍÐ

GRUNNFLOTUR ÍBÚÐA'HUS 101,36 m² x 6 = 608,16 m² NETTÓ
 GRUNNFLOTUR ÍBÚÐA HUS 107,36 m² x 6 = 644,16 m² BRÚTTÓ
 GRUNNFLOTUR BILGEYMSLA 32,0 m² BRÚTTÓ
 GRUNNFLOTUR 31,1 m² NETTÓ
 RÚMMAL ÍBÚÐA'HUS = 359,3 m³
 RÚMMAL BILGEYMSLU = 117,8 m³
 RÚMMAL ALLS = 477,1 m³

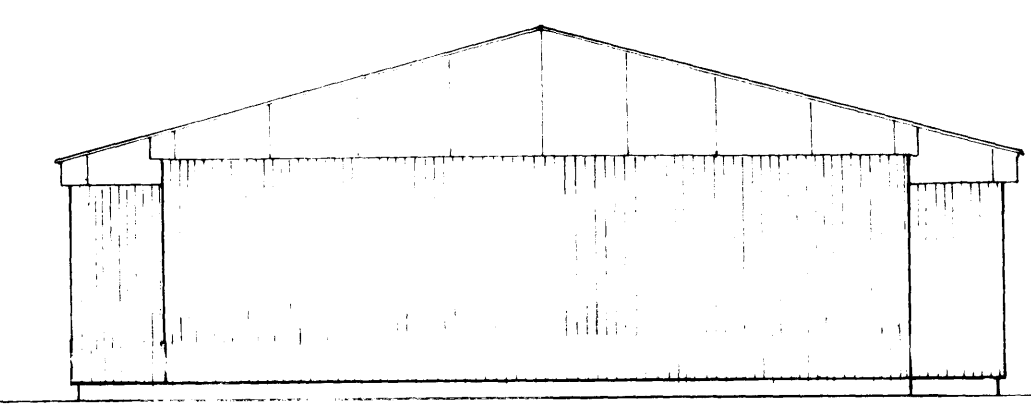
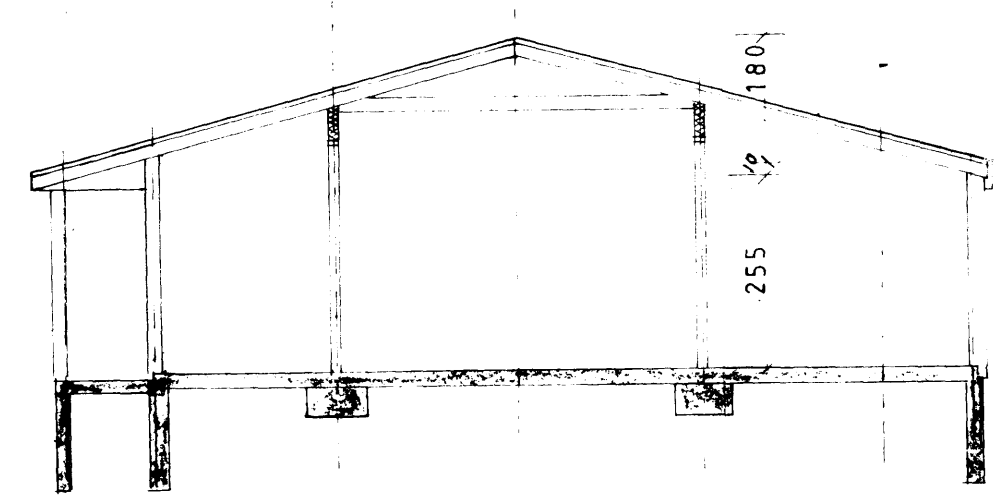

SUÐUR

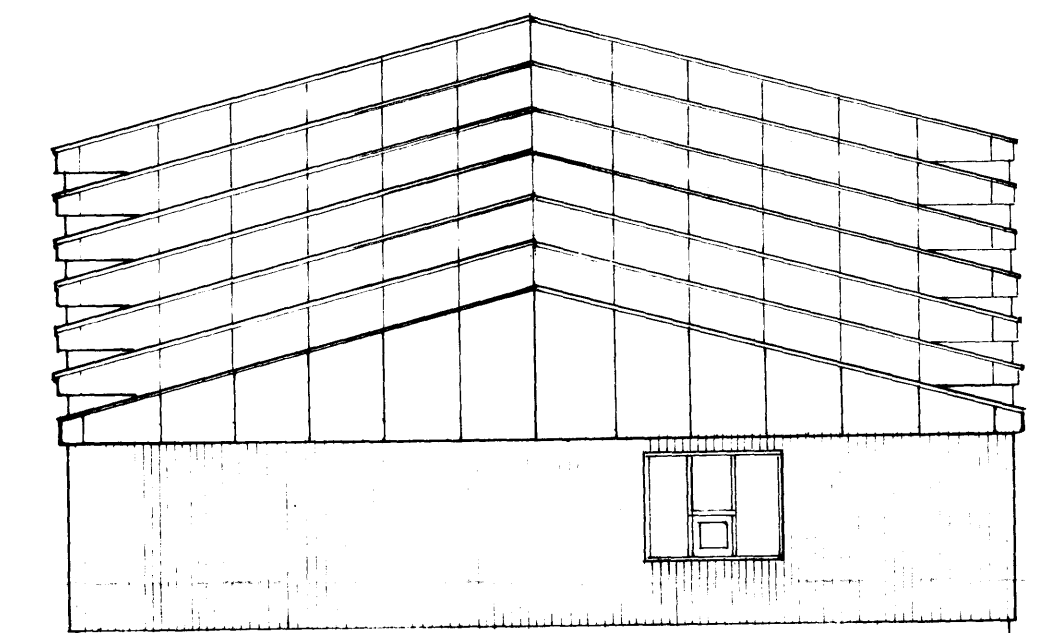

NORÐUR

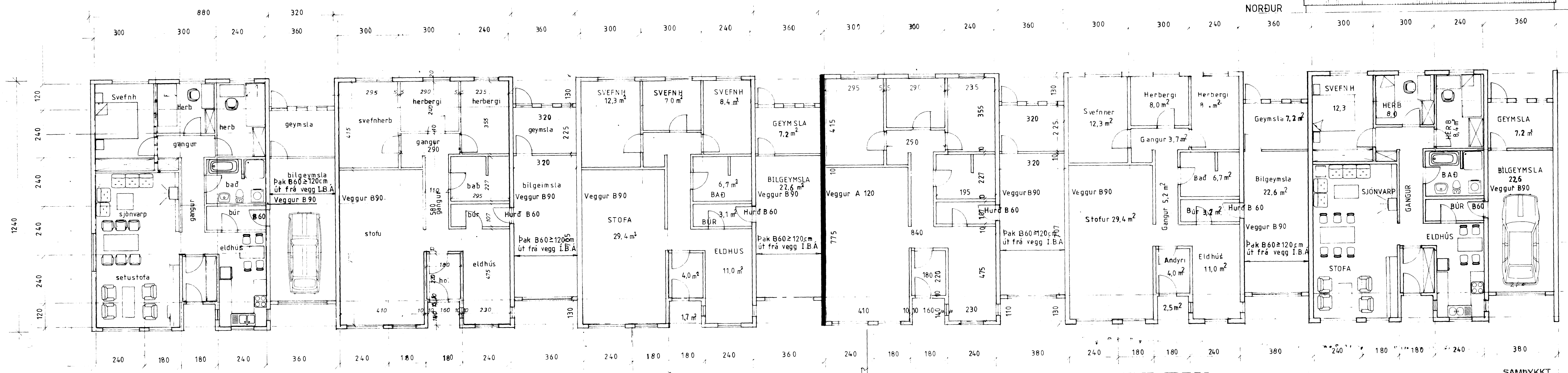

Íbúð-A

Íbúð-B

Íbúð-C

Íbúð-F

GRUNNMYND 1:100

SKÝRINGAR
 KLÆDNING Á B 90 VEGG SKAL VERA Í FLOKK 1
 SAMKVAMT BRUNAMÁLAREGLUGERÐ.
 EINANGRA SKAL VEGGI MED 6" STEINULL
 A.M.K. 40KG Á m²

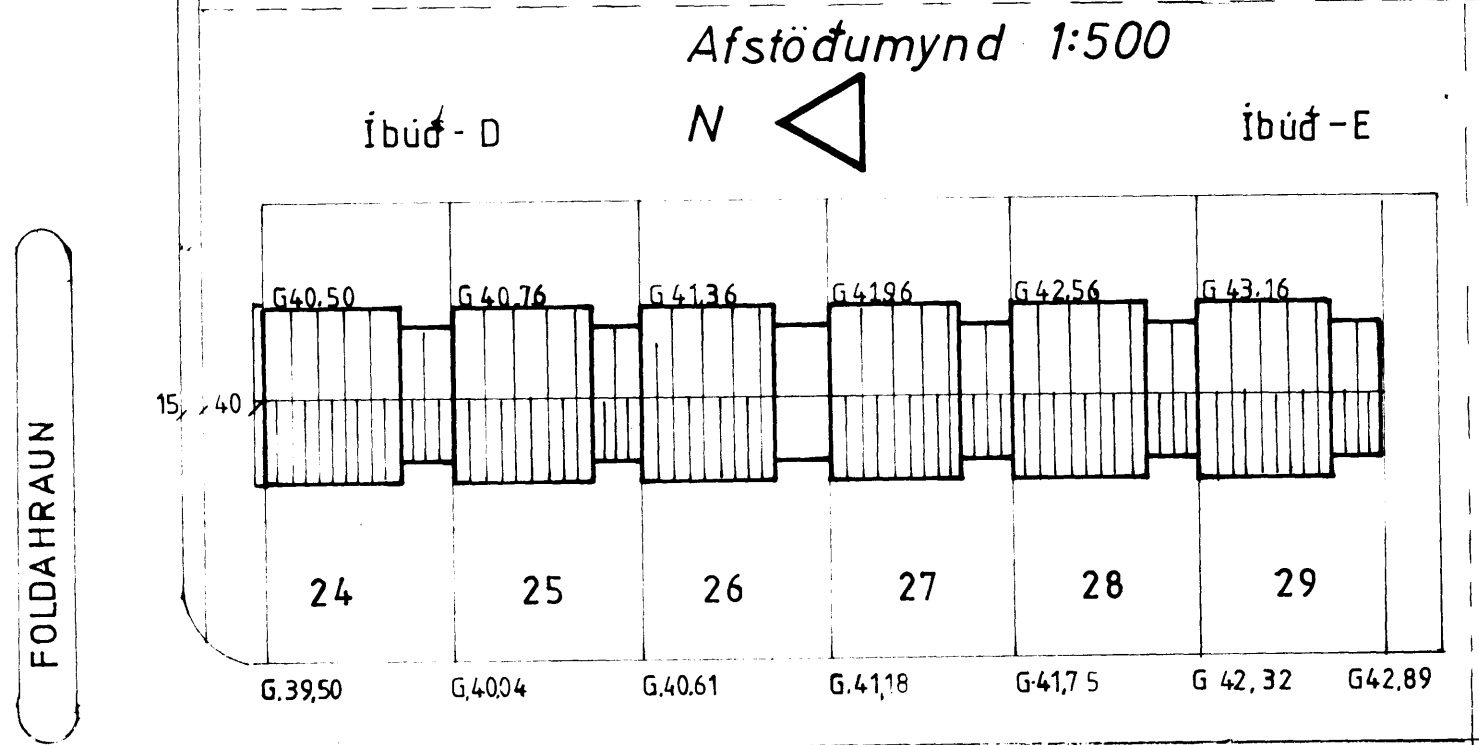

FOLDAHLAUN

SAMÞYKKT 1/8 1984
 SBR-BRÉF DAGS 10-
 Byggingatæknifræðingur
 Kirkjuvegi 23 s.98-2711
 900 Vestmannaeyjum

F		VERK Ráðhús Foldahraun 24-29
D		Grunnmynd og útlit
C		
B		
A		
BR	DAGS	BREYTINGUM
		TEIKN NR.1
		AF 8434
		PALL ZÓPHONIASSON
		Byggingatæknifræðingur
		Kirkjuvegi 23 s.98-2711
		900 Vestmannaeyjum
		HANNAÐ P.Z
		TEIKNÆÐ Diddi
		KVARÐI 1:100
		DAGS JUNI 1984