

SAMÞYKKT AF BYGGINGARFULLTRÚA

12. DES. 2018

BYGGINGARFULLTRÚINN Í VESTMANNAEYJUM

sef

Samþykkt á fundi byggingarfulltrúinnar Vestmannaeyja
12. DES. 2018
Byggingarfulltrúinn í Vestmannaeyjum

Járn í sökkjum
skal vera 2 K 12
í nedri og efri
brún. Í plöðu
skal vera grínd 30x30
K 8.

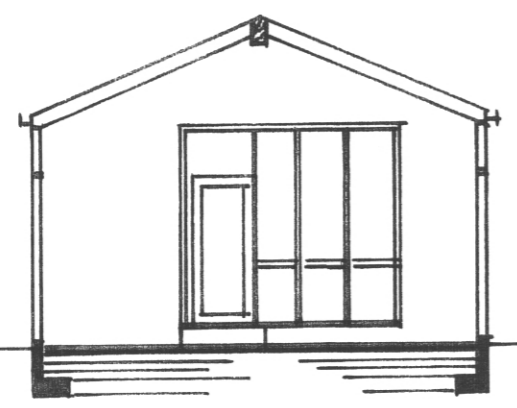

120
300
100

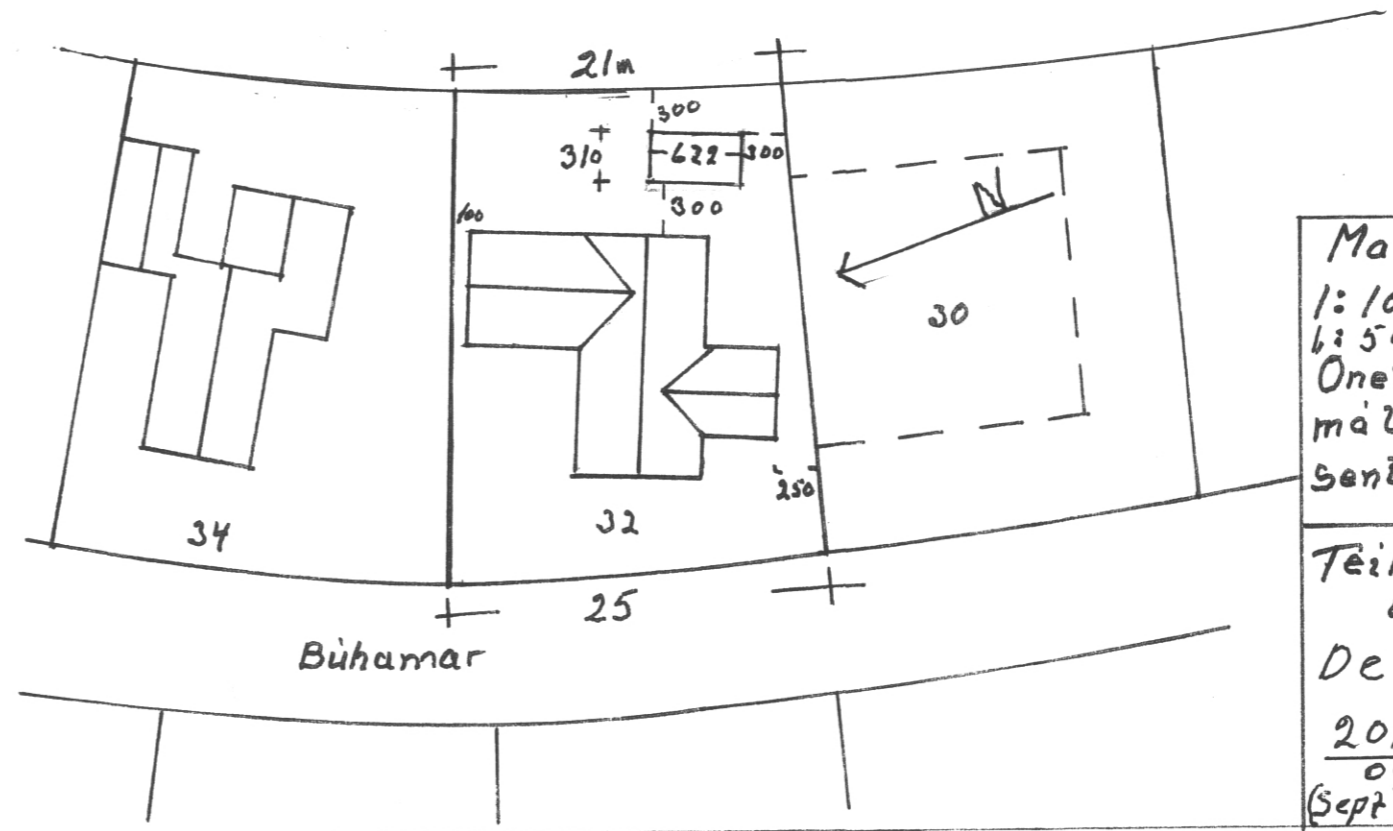
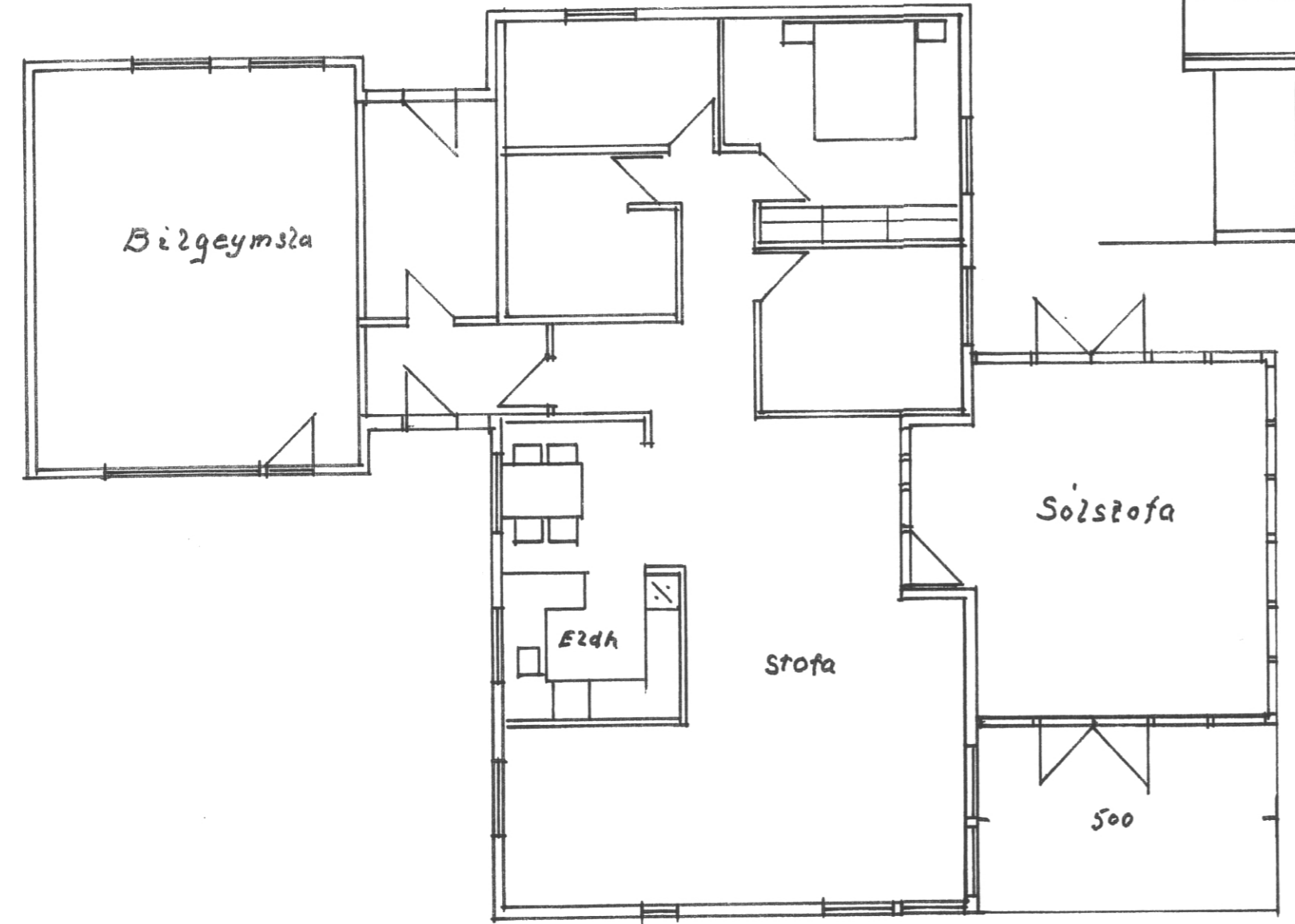
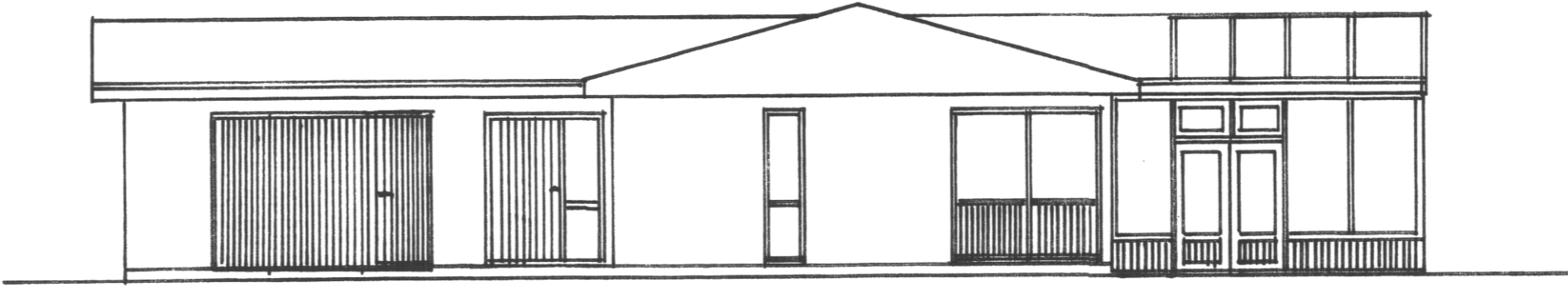
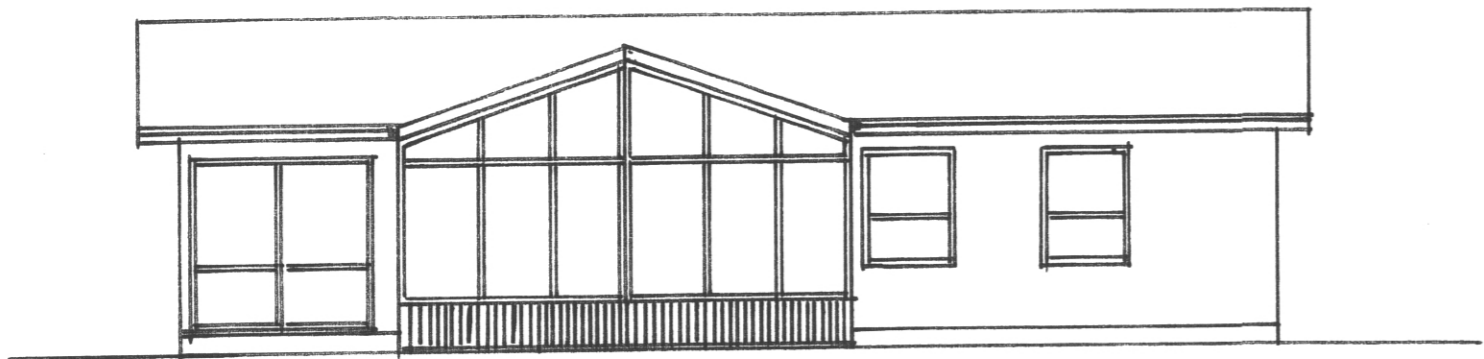
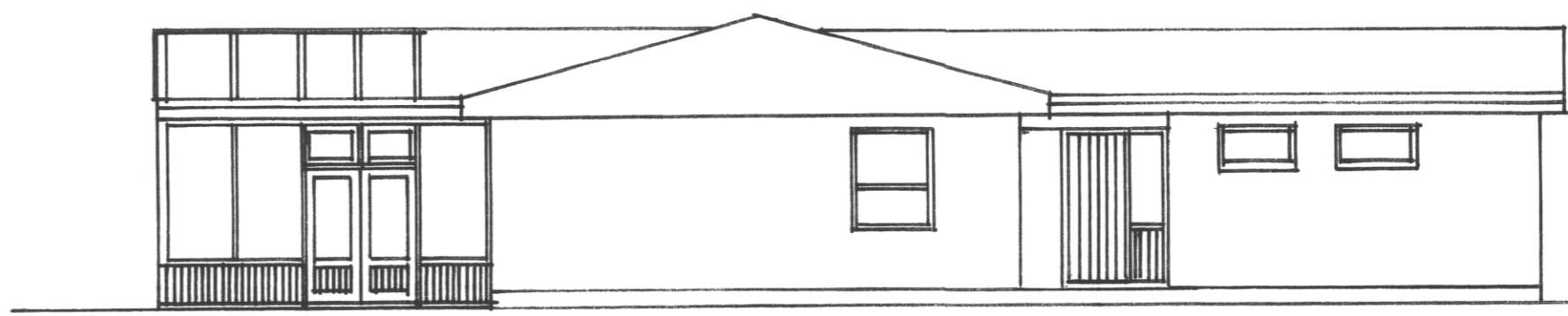

Ma 2
1:100
1:500
Onefnd
mál í
sentim
Teiknað
í
Des
2016
09
(sept 1990)

Teikning no: 3
Búhamar 32.

Grunnmynd, Teikn lag?
útlit og Sneiding.

Afsstöðumynd af
Gestahúsi Teikn no 3

Ágúst Hreggviðsson