

Nordausgur

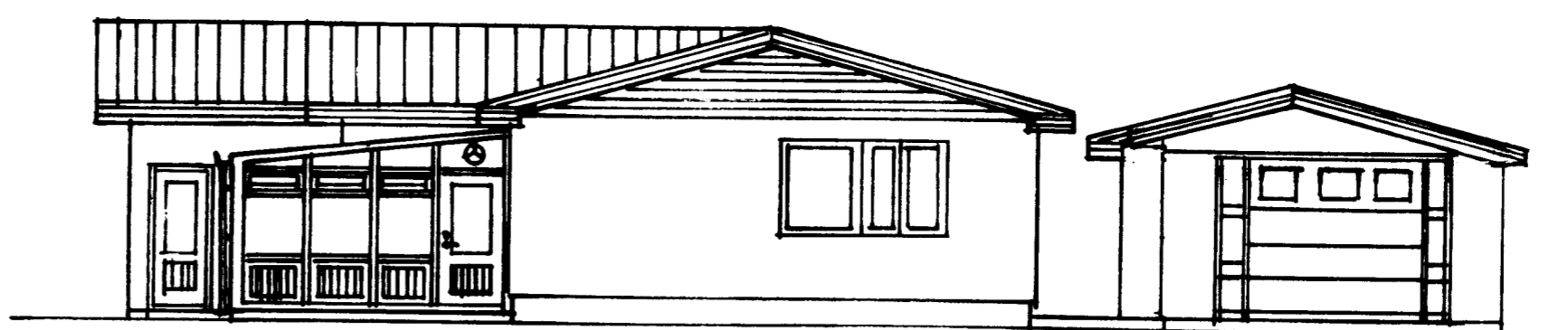

Sudausgur

Sigul de Bj

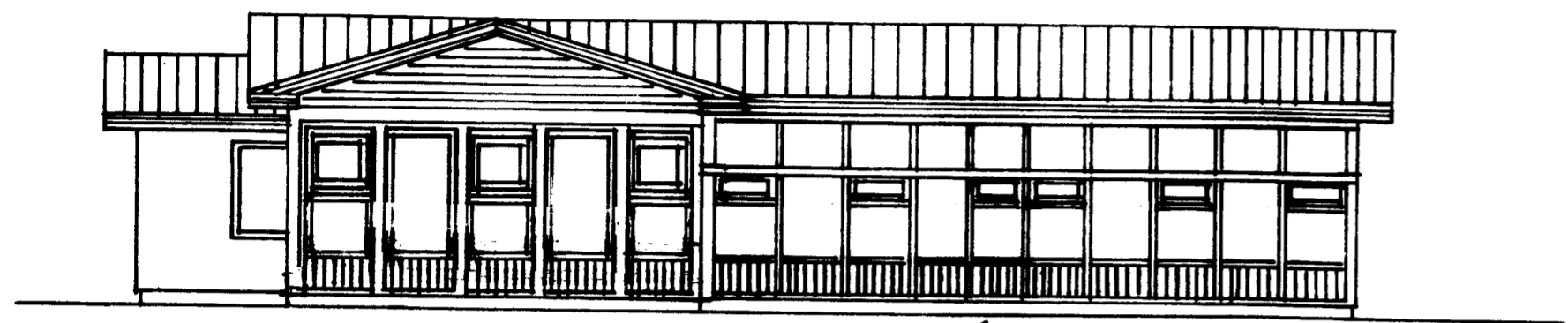

Sudvestur



Nordvestur

Búhamar 23. Stakkun í Stofu. Byggingarlýsing. Sökkjar og gólfplaza steipt og jarnbundin. Húsið er heildbundið timburhúsið og verður viðbyggingin að leið 2 samtími við þar sem fyrir er. Útveggir verða 175,8m<sup>2</sup> þar af gluggar 65,2m<sup>2</sup> hurðir 8m<sup>2</sup> þakfötur 197m<sup>2</sup> þar af útsstaða 20m<sup>2</sup>.  
Stærðir Netto Brutto Rúmmál  
175m<sup>2</sup> 197,3m<sup>2</sup> 631m<sup>3</sup>

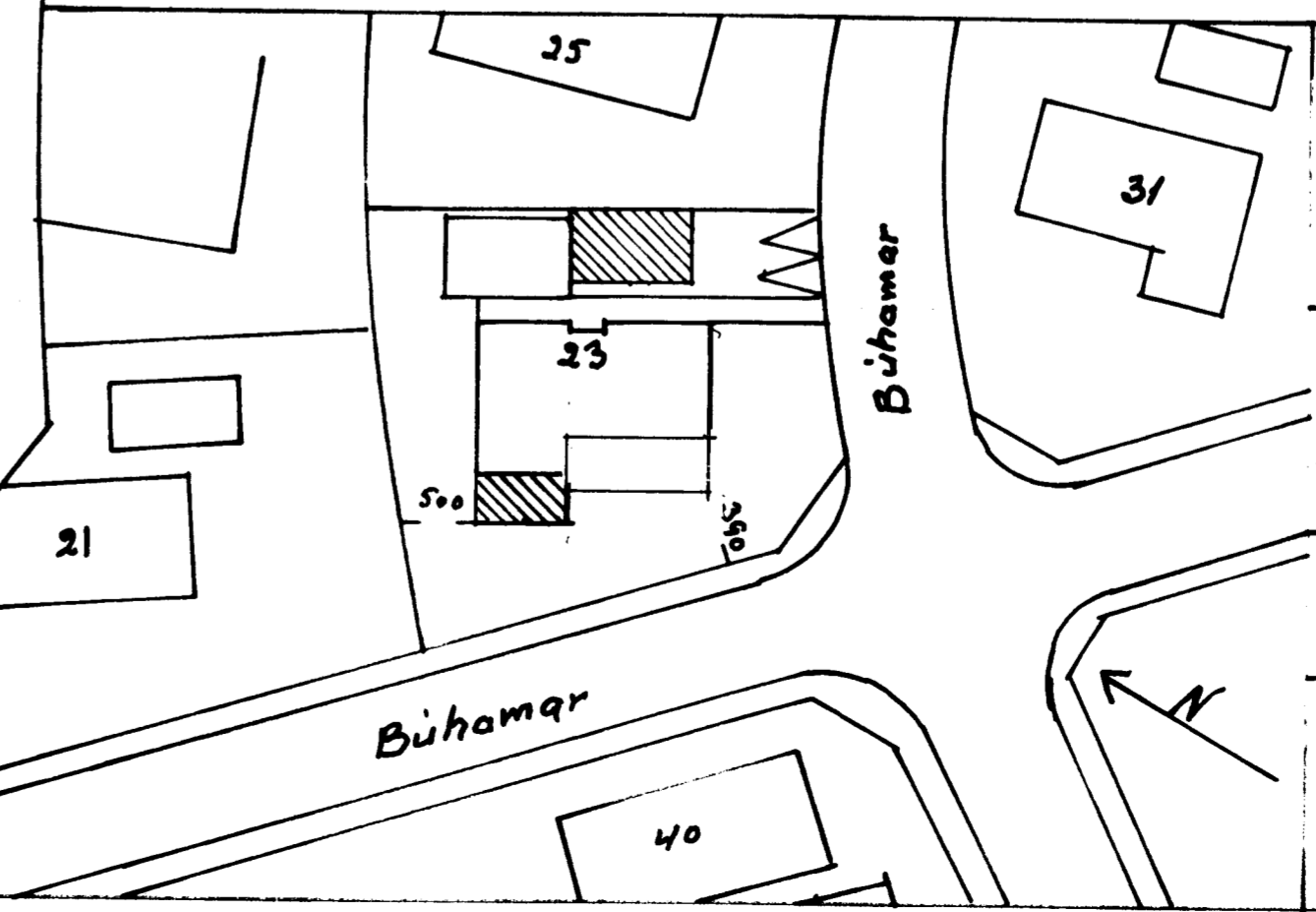
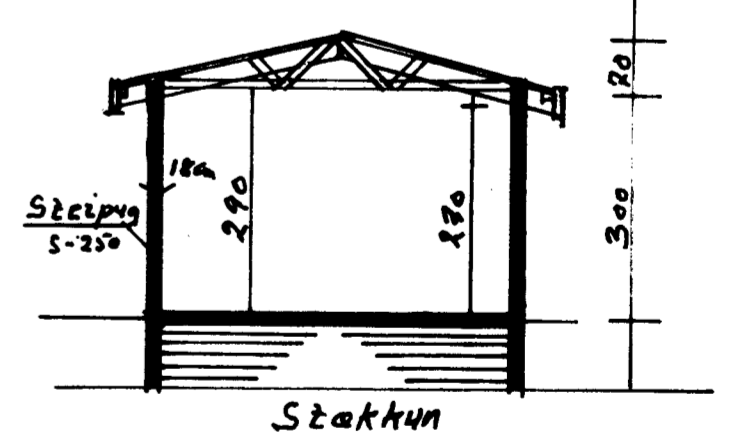
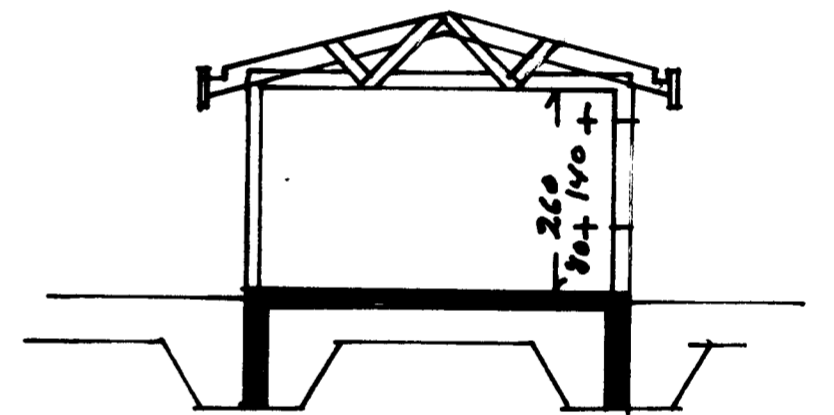
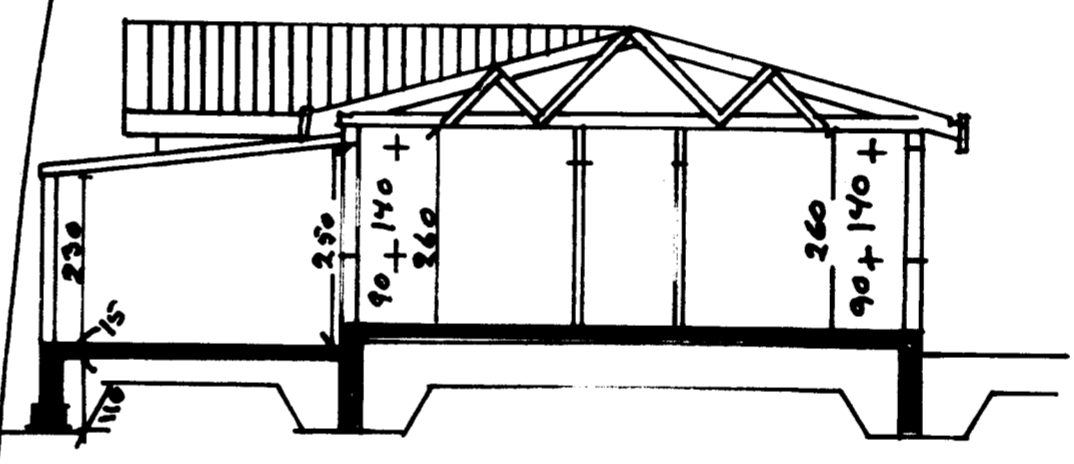
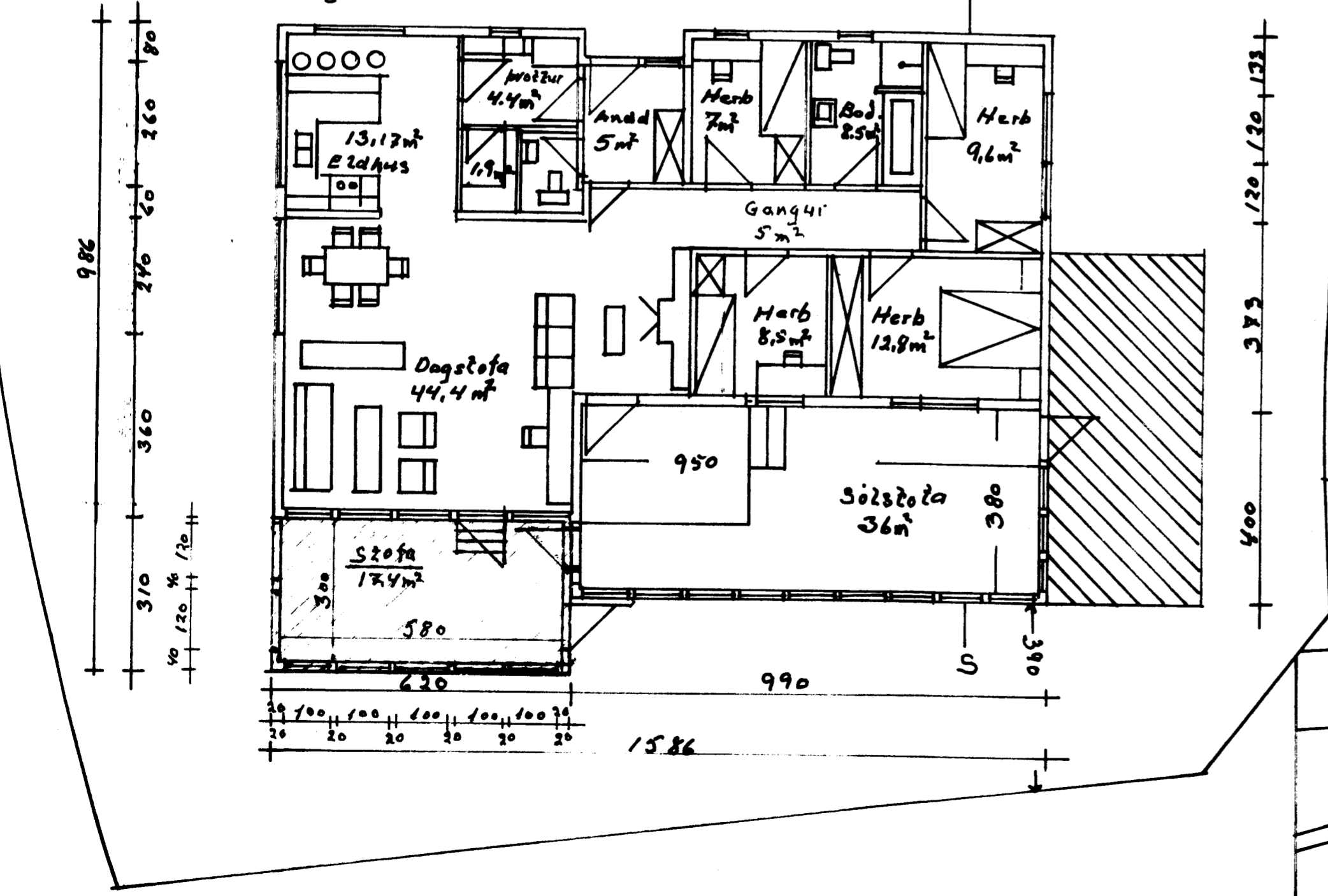
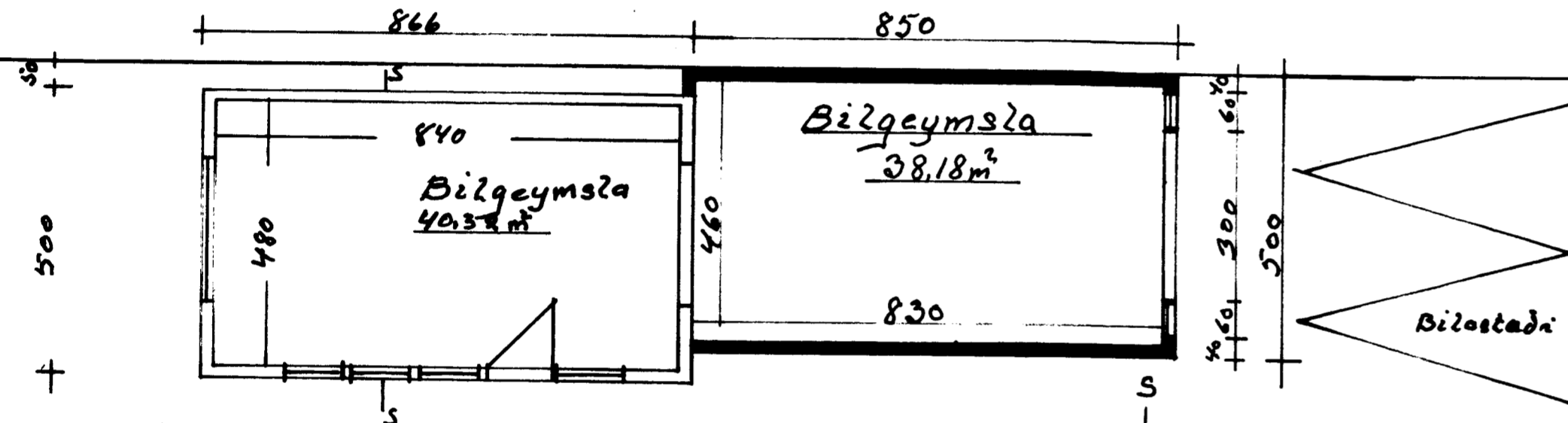

Máltekning 1:100	Búhamar 23
1:500	Stakkun
Ónefnd máltekning	Stofu: Grunnmynd
	Útveggir og sneiðing
	Afstöðamynd 1:500
Teknað í júní 2014	
	Agúst Hringvígsson