

ath. Veggir umhverfis hitaklefa og sorpgæmslu skulu gerðir úr steini og klefarnir múrtúðaðir í gól og gólf.

Í merki: lofttrás upp úr þaki.

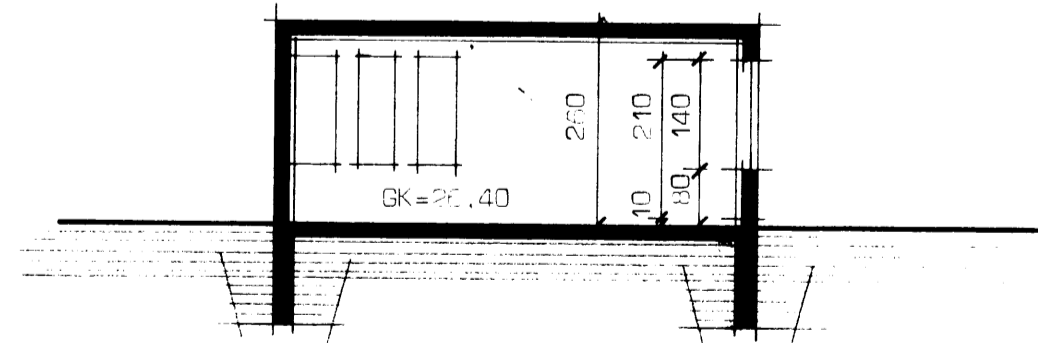
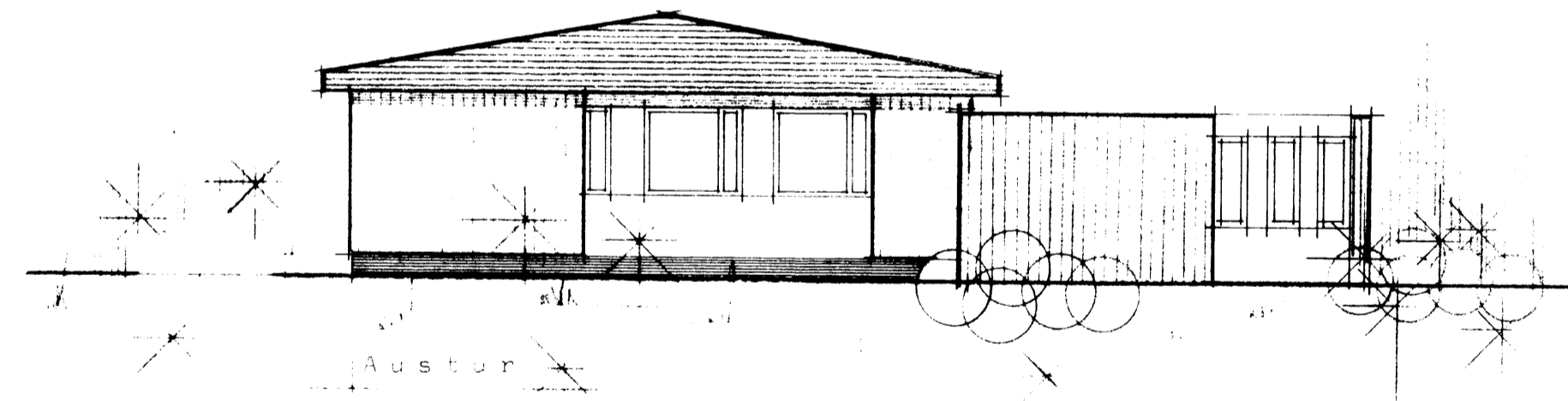
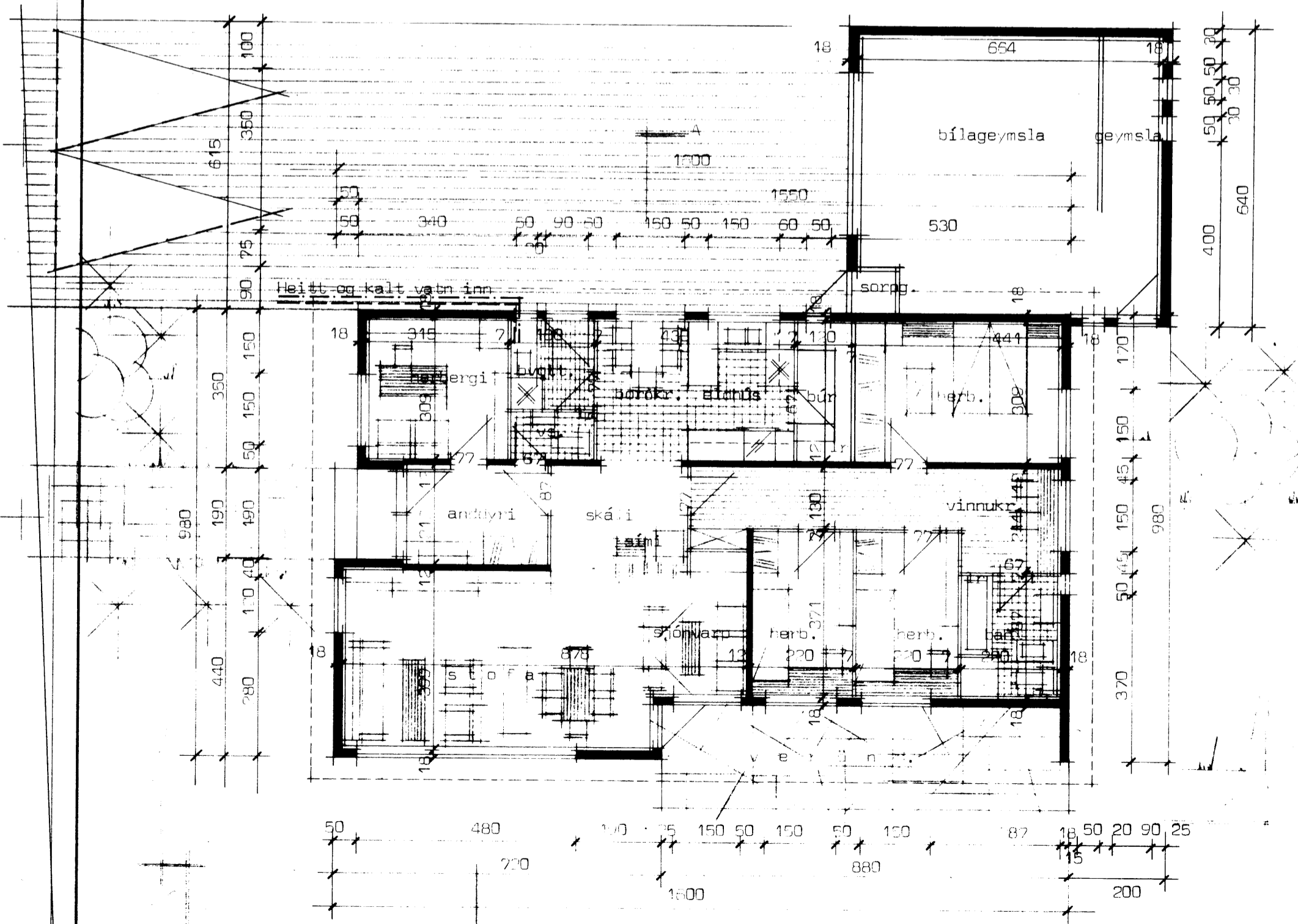
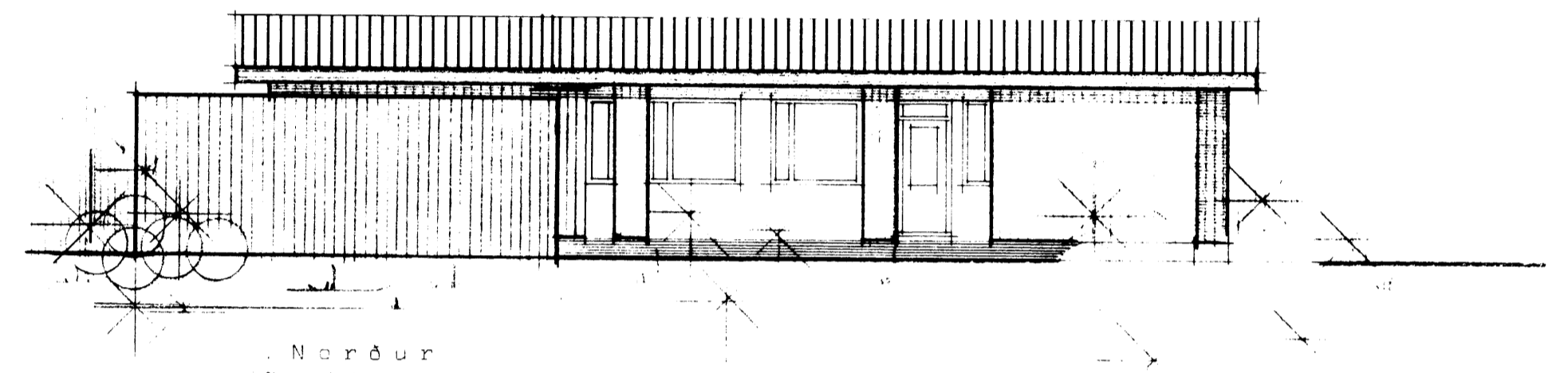
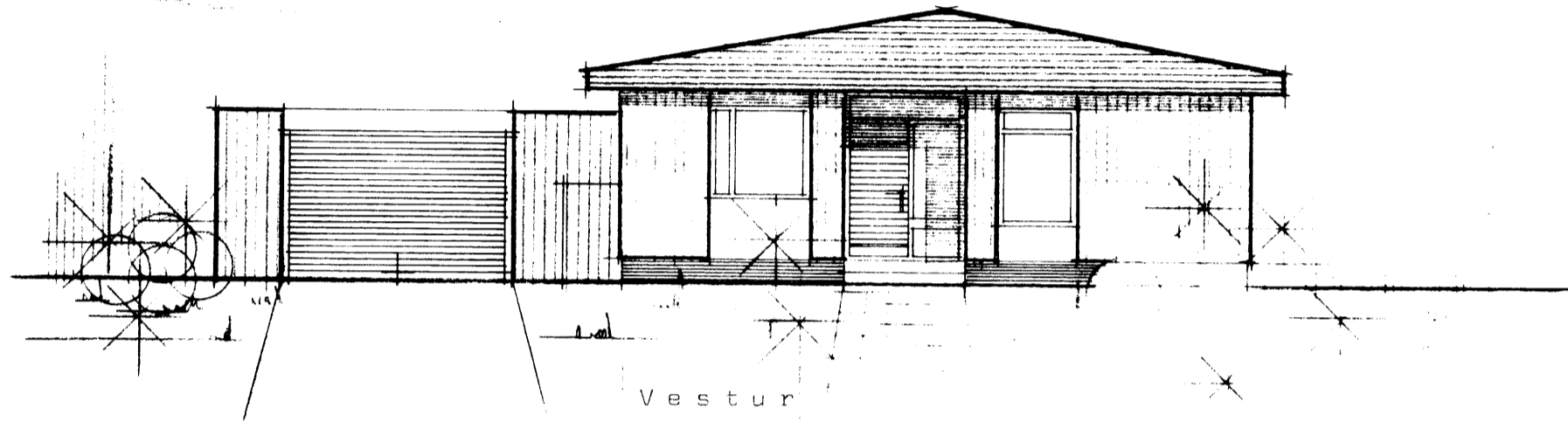
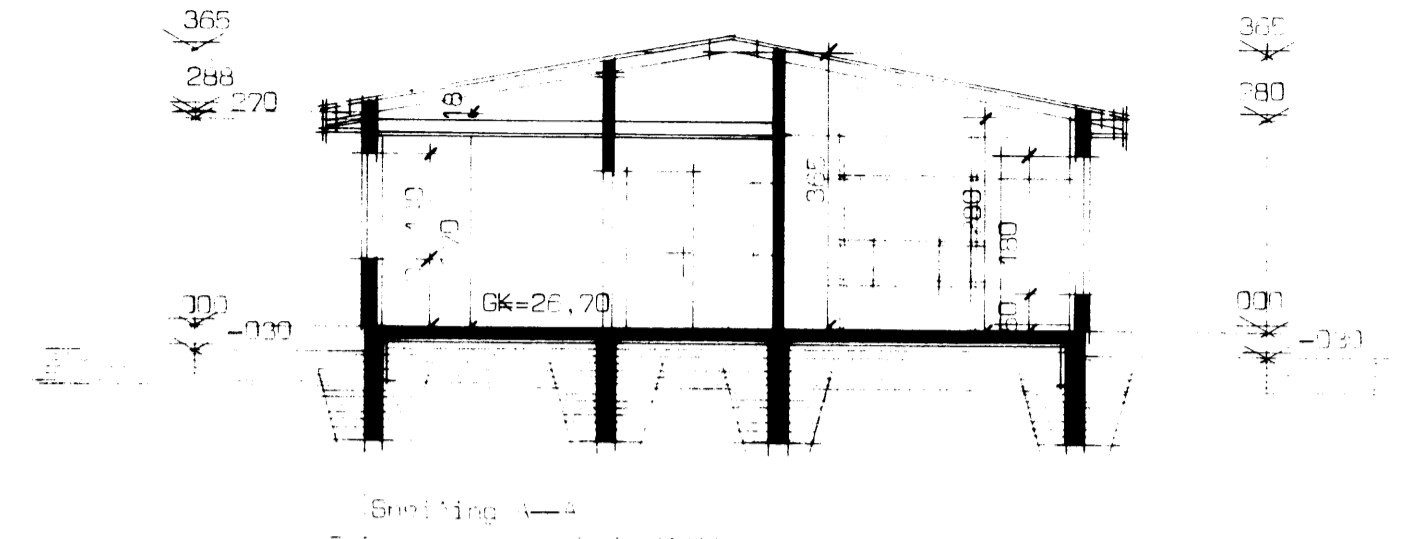
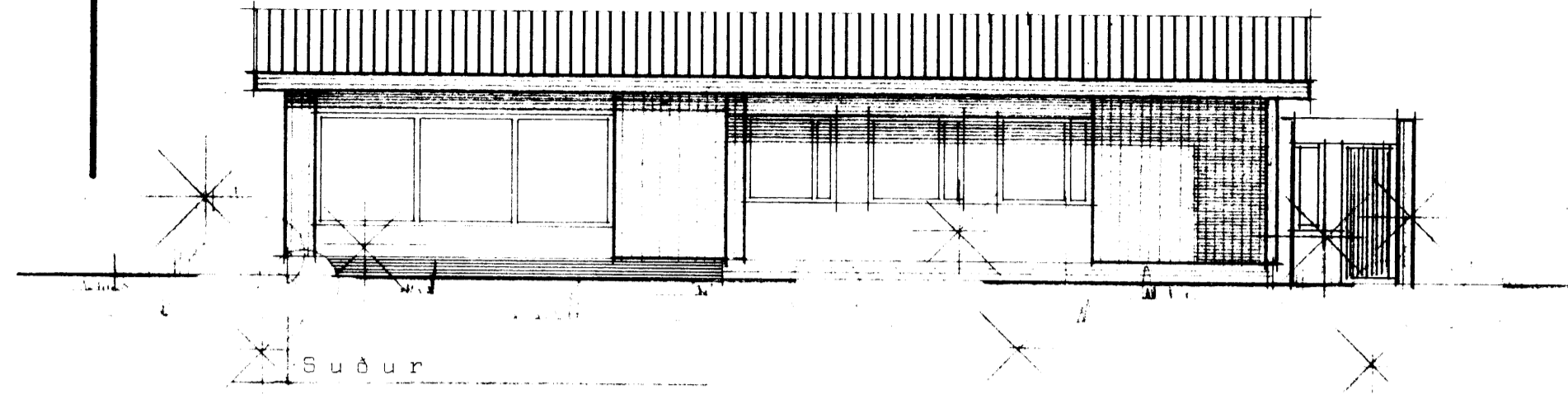

Sneiðing í bílageymslu.  
Flatarmál húss þrúttó ..... 113,00 m<sup>2</sup>  
Flatarmál húss neðtó ..... 113,00 m<sup>2</sup>  
Flatarmál bílageymslu .....

Búamar 88 Vestmannaeyjum.	Húsaáðisreiknistofan s/f Lafarinnsháttur 20
Grunnmynd, útlit og sneiðing ..... mál 1:100	Blátt 1. verk nr.
Afstöðumynd ..... mál 1:	sími 8 810
	<b>5040</b>