

Flatarmál húss bruttó 142,40m²
 Flatarmál húss nettó 123,50m²
 Flatarmál bílgæmslu 43,96m²
 Heildarflatarmál 136,96m²
 Rúmmál húss + bíl 522,00m³
 Nýtingarhlutfall 0,24
 Ír merkir luftrás þ125 mm.

30. 7. 80
 Júlíus Kristjánsson

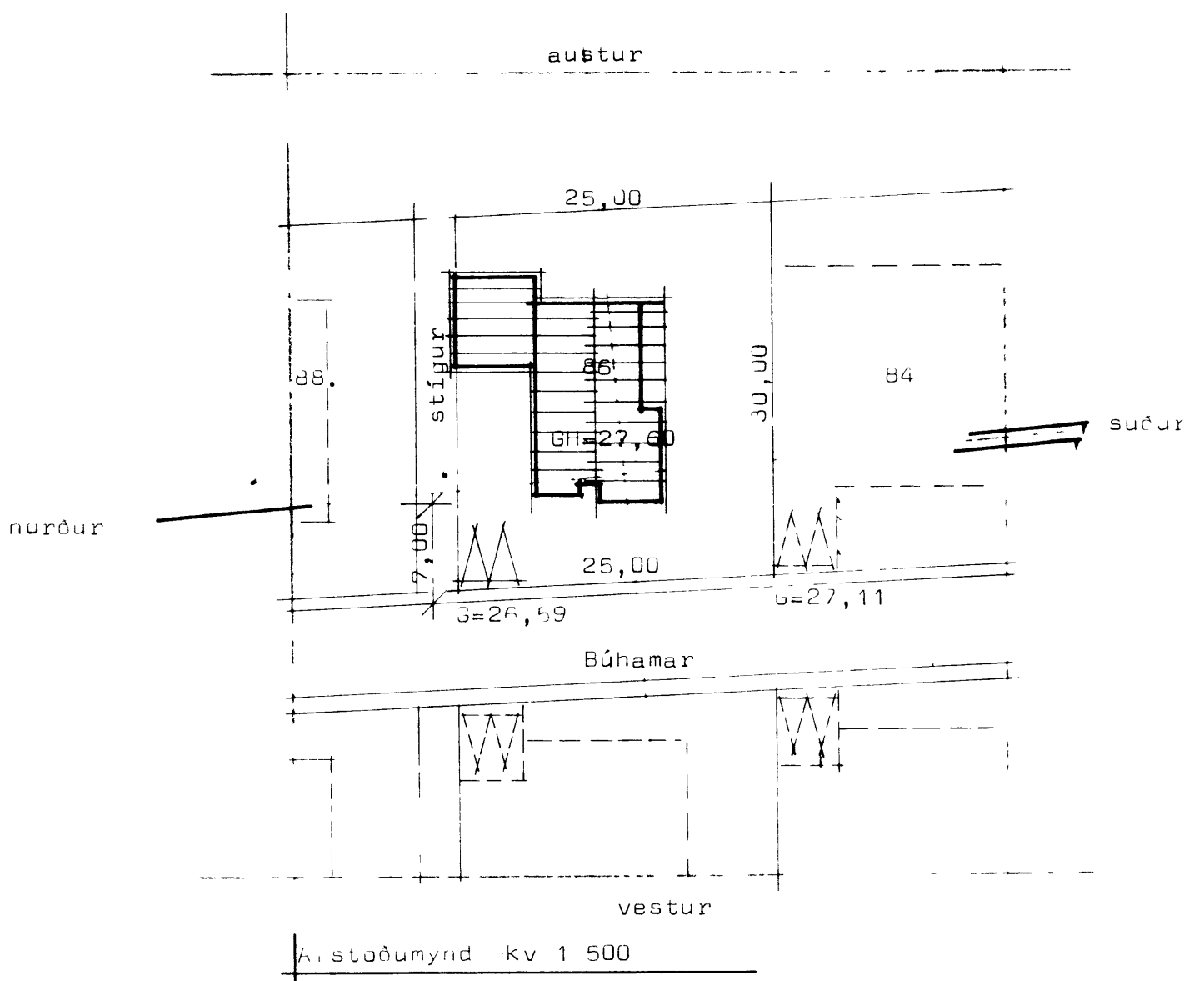
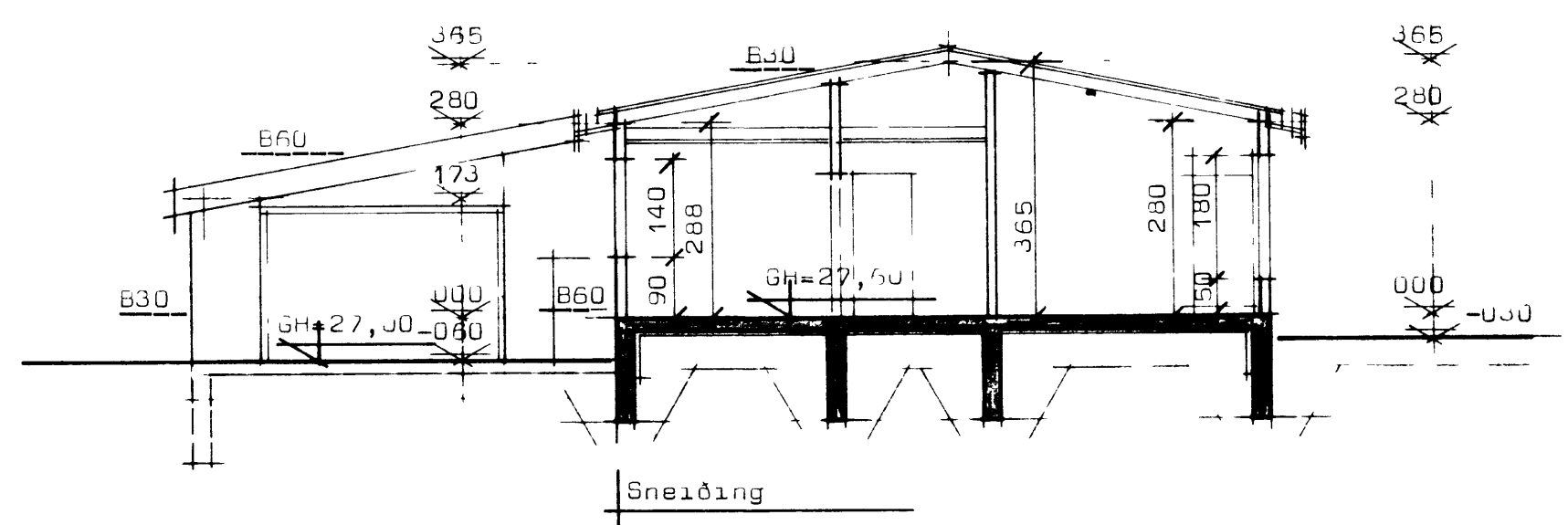
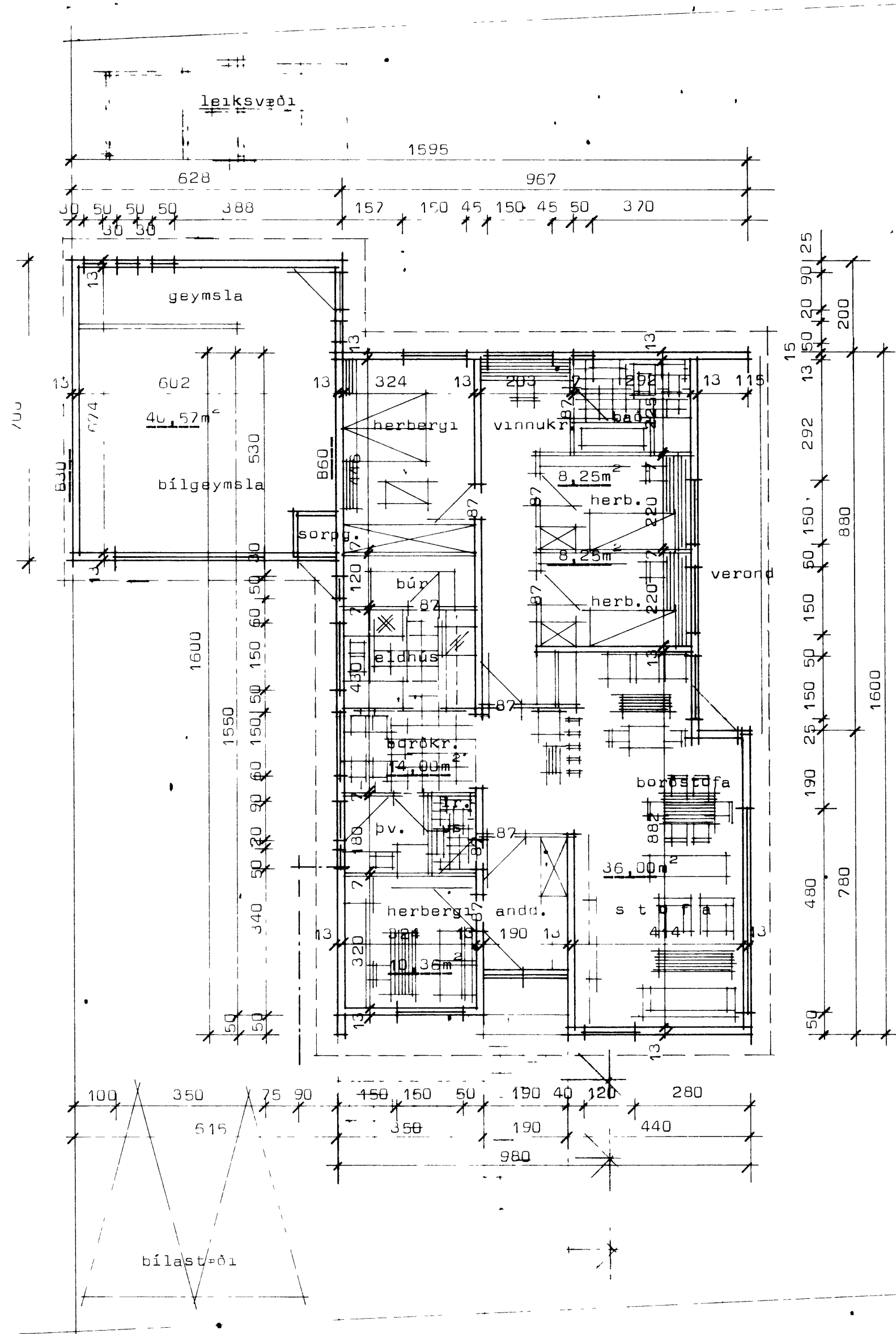

STADALHÚS S.F.
 TEIKNISTOFA SÍÐUMÚLA 31 SÍMI 83141

VERKFNIR	DAGS. júlí 1980	VERK NR
Grunnmynd, sneiðing og afsloðum.	MKV. 1 100 1 500	HT 5040
Búhamar 86 Vestmannaeyjum.	BR.	
	BLAD NR 1,01	

BÚHAMAR

u=27,11

s=26,59