

Flatarmal huss brutto = 144 00m²
 Flatarmal huss netto = 126 00m²
 Heildarflatarmal = 206 00m²
 Rummal huss = 644 00m³
 Nytingarhlutfall = 0 27
 Ír merkir loftþras upp úr þaki ϕ 125 mm

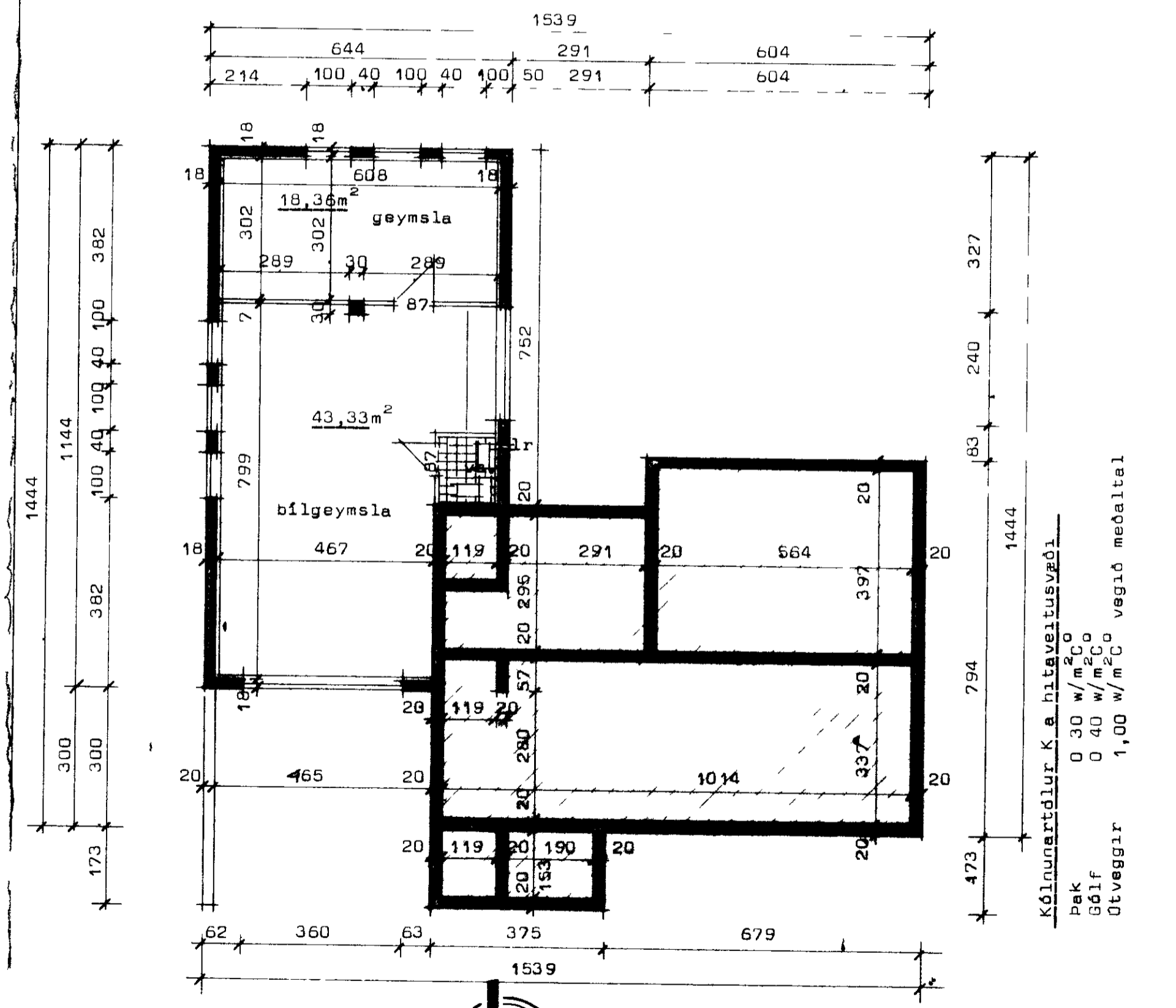

Kólnunartíðir K. & hitaveituvæði
 Pak 0 30 w/m²Co
 Gólf 0 40 w/m²Co
 Ötveggir 1,00 w/m²Co vegið meðaltal

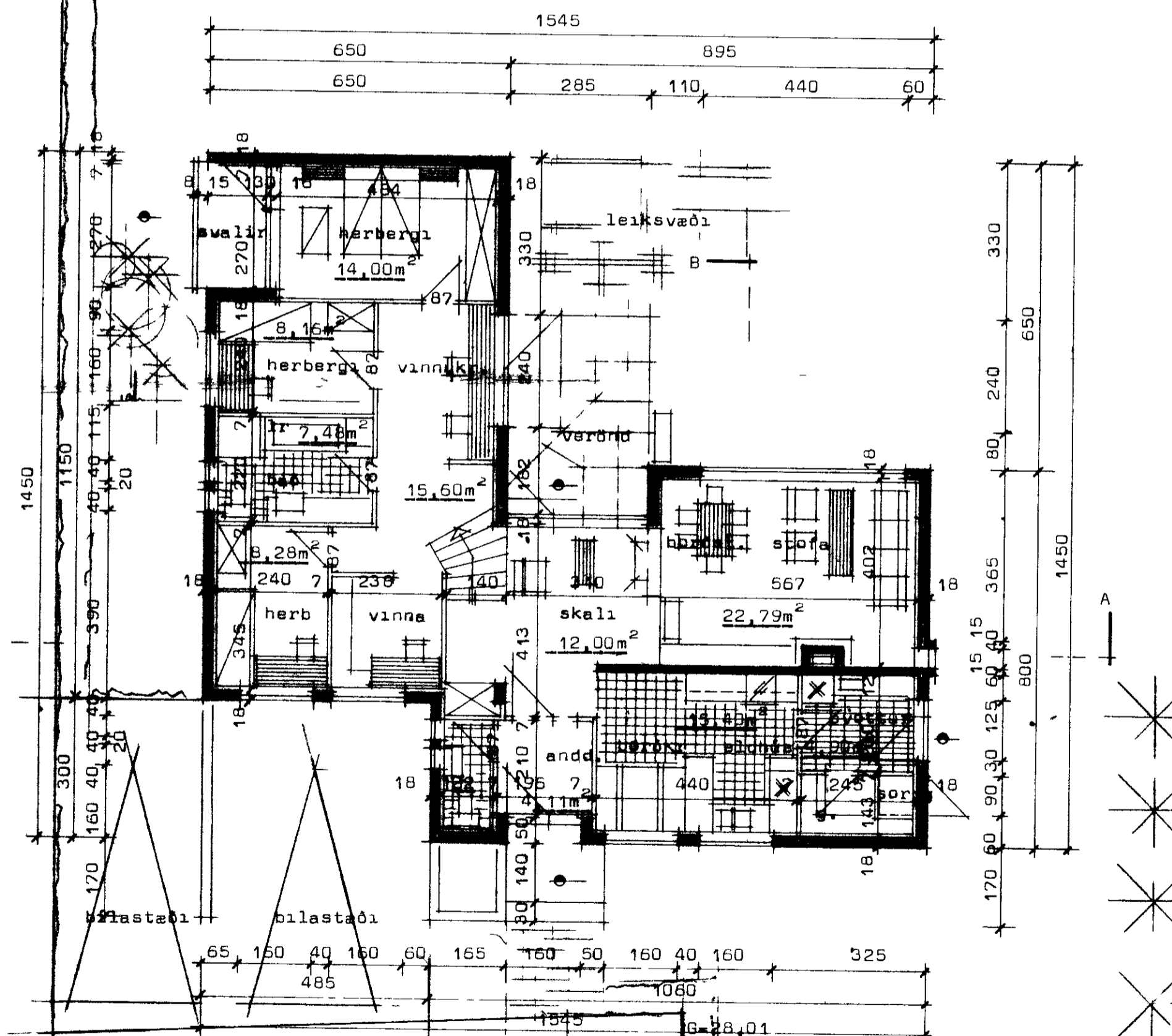

Staðalhus TEIKNISTOFA
 Síðumóla 31 Sími 63141

VERKEFNI	DAGS	1980	VERK NR
Grunnmyndir	MKV	1 100	S 33
Buhamar 82 Vestmannaeyjum	BR.		
	BLAD NR	1 01	

Handwritten signatures and notes at the bottom of the page.