

Þiti B1 1:10  
 Lanjaran: 3K16  
 Lykkur:  $\phi 10/20$   
 A Súlendi sé  
 settur kross úr  
 4  $\phi 10$ . þau setti A  
 enda.

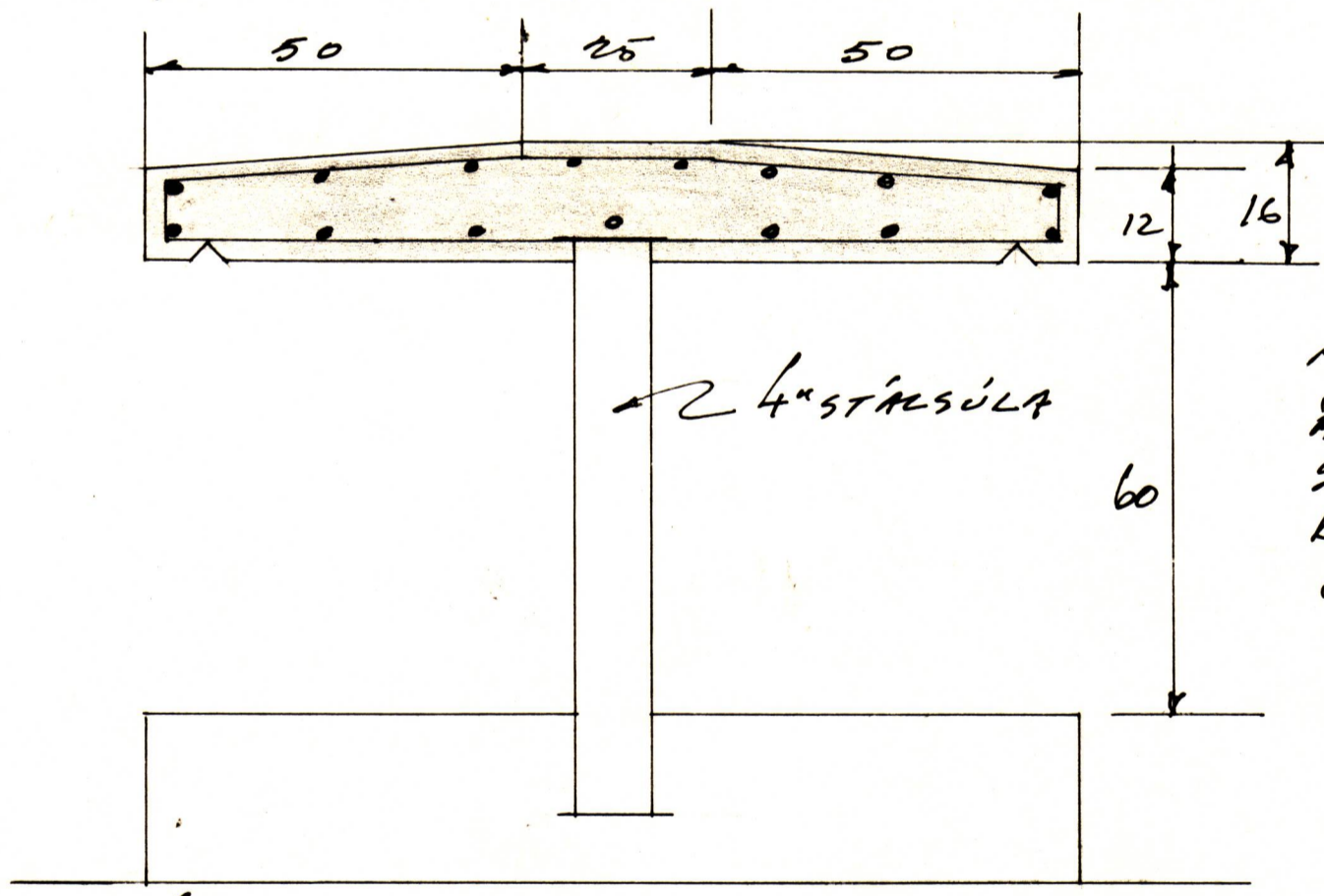

Skautþiti 1:10  
 Lanjaran: 15  $\phi 10$   
 Lykkur:  $\phi 10/20$   
 A Stalsúla sé  
 settur samsoner  
 kross af 4  $\phi 10$ .  
 súla

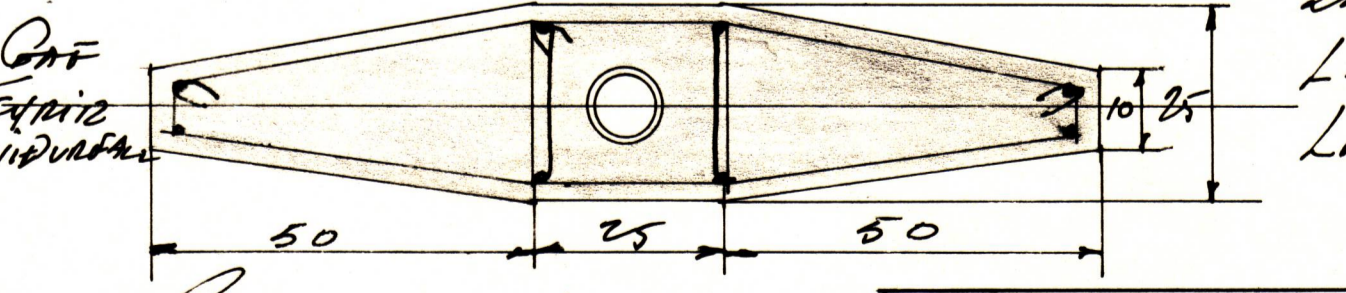

Skautsúla 1:10  
 Lanjaran: 6  $\phi 10$   
 Lykkur:  $\phi 10/20$

SEYFINGAR:

- |                           |                        |    |
|---------------------------|------------------------|----|
| 1. JÄRN I NEÐRI ÞRÚN      | 4. K TÄNNAR KAMBSTÁL   | 8. |
| 2. JÄRN I ÖFRI ÞRÚN       | 5. Þ TÄNNAR SLÉTT STÁL |    |
| 3. ANTAG HUERT JÄRNÞEYGIÐ | 6. SEYPA B: 160        |    |
| UPP VIÐ UNDRISTÖÐU        | 7. NOTA SKAL VIBRATOR  |    |

ÞROTLAGATA 33/39 VM.

JARNTEIKNING:	DATE: 25.5.1972
LOFTPLATA:	SCALE: 1:50 1:10
ÞVERSIÐ	DR: [Signature]
GRUNNMYNIR	NR: 101
[Signature]	