Birkihlíð 11

Tekniðlíð

942

HÚS RAGNARS HAFLIÐASONAR Birkihlíð 11

M. 1:100

SAMÞYKKT.	14/5 – 1956
TRÉSMIÐUR	Óskar Þórarinsson
MÚRARI	Hjörleifur Guðnason

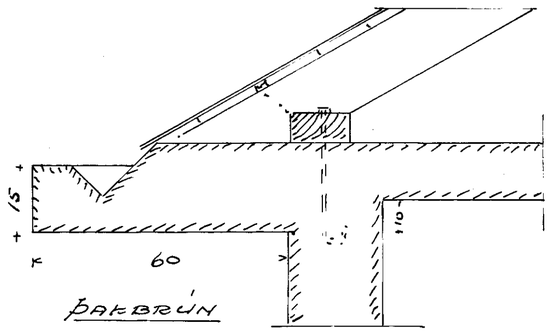

ÞAKBRÚN

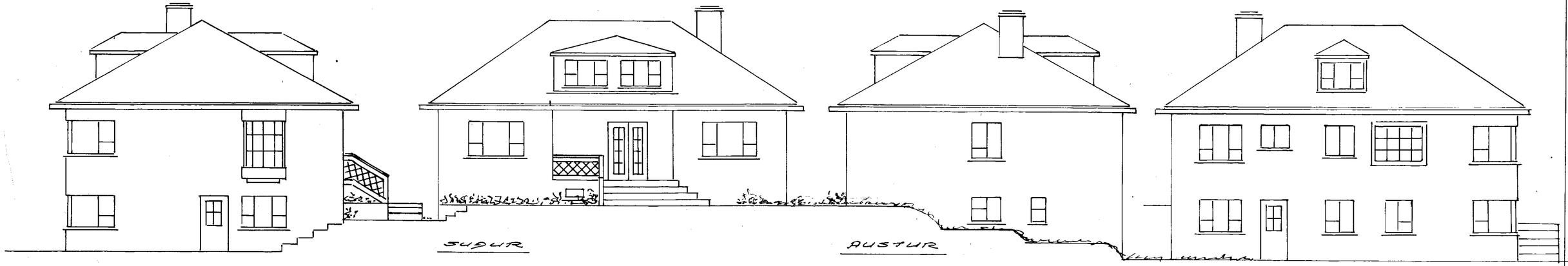

VESTUR

SUÐUR

AUSTUR

NORÐUR

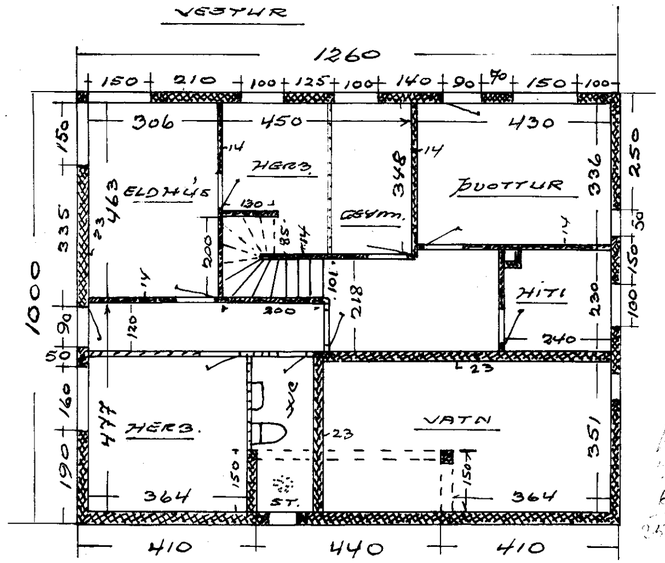

KJALLARI

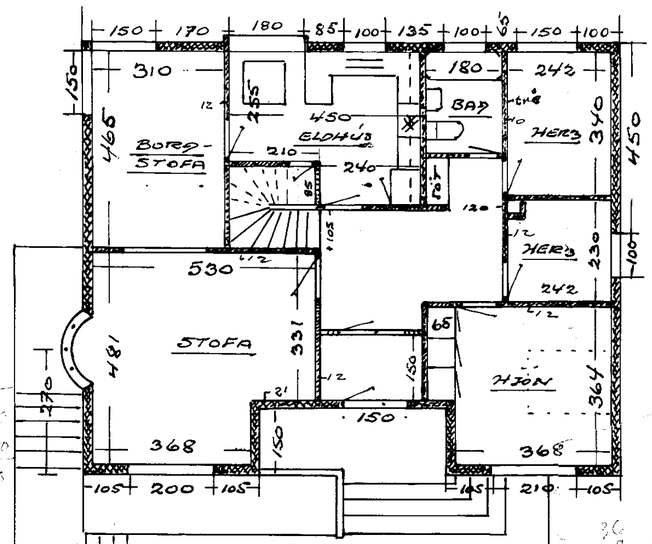

1. HÆÐ

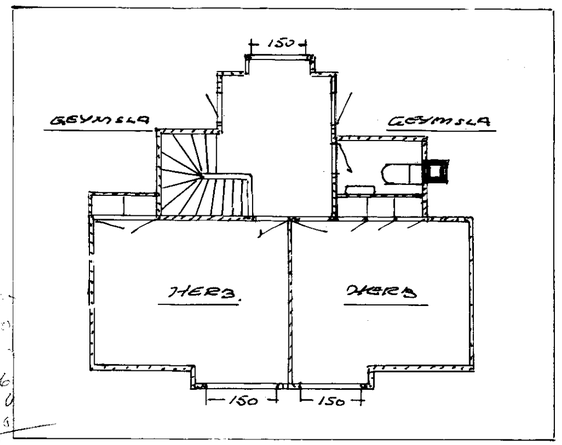

ÞAKHÆÐ

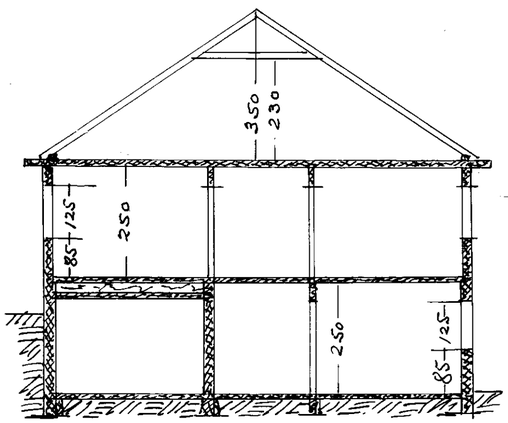

SKURÐUR

Ne. í mai 1956