

ath. Veggir umhverfis hitaklefa og sorpgeymslu skulu gerðir úr steini og klefarnir múrhúðaðir í hölf og gólf.

Ír merkir loftrás upp úr þaki.

SÁMÞYKKT / BYGGINGANEFND 7-10-25  
 BYGGINGAULLTÖNN / VESTMANNAEYJUM

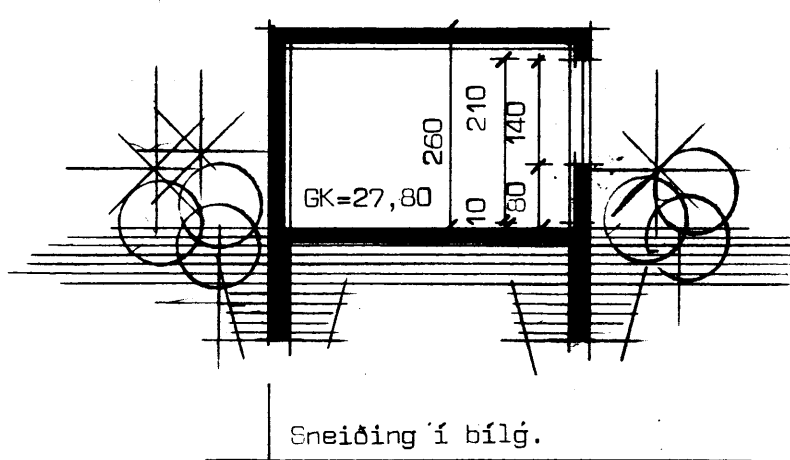
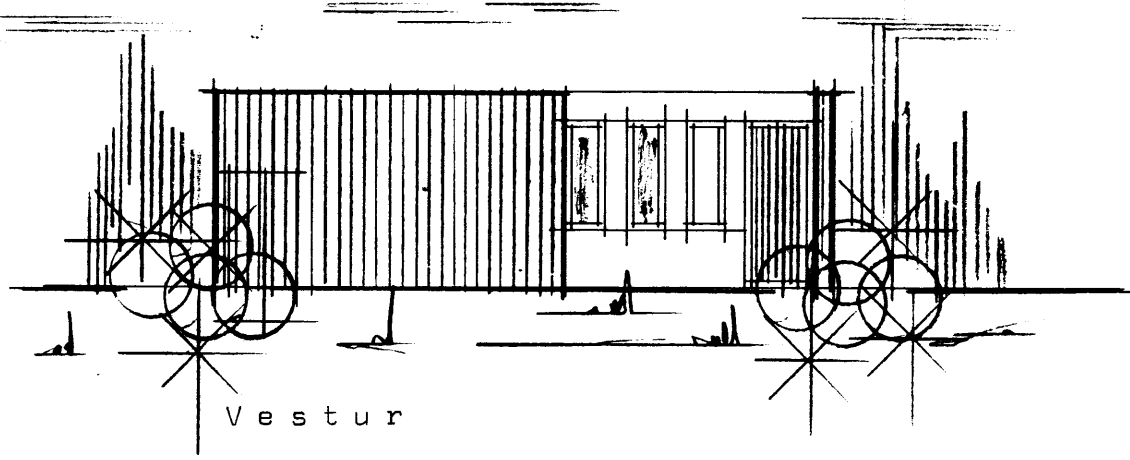
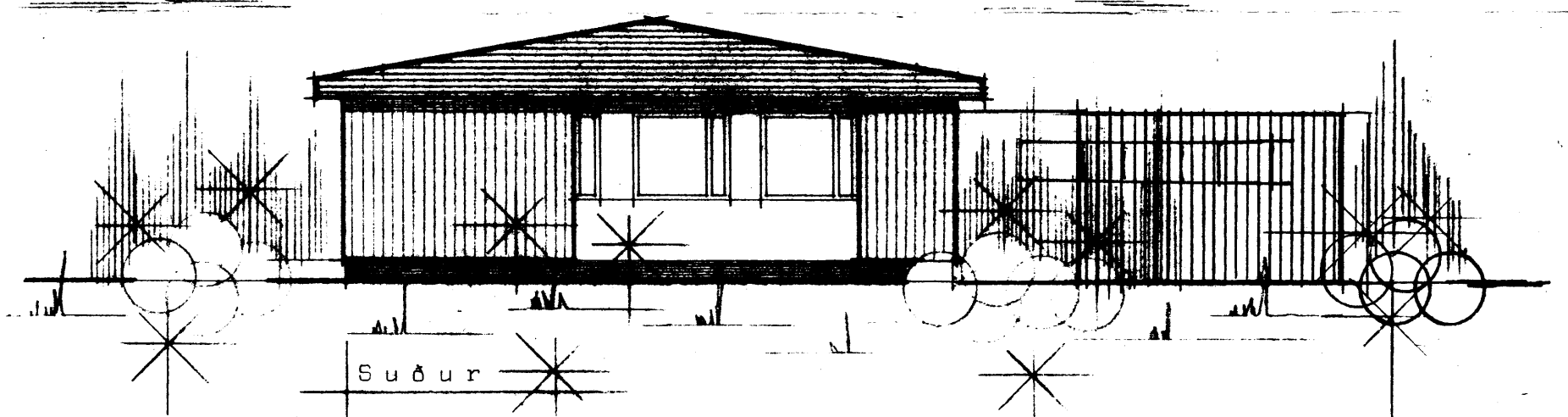
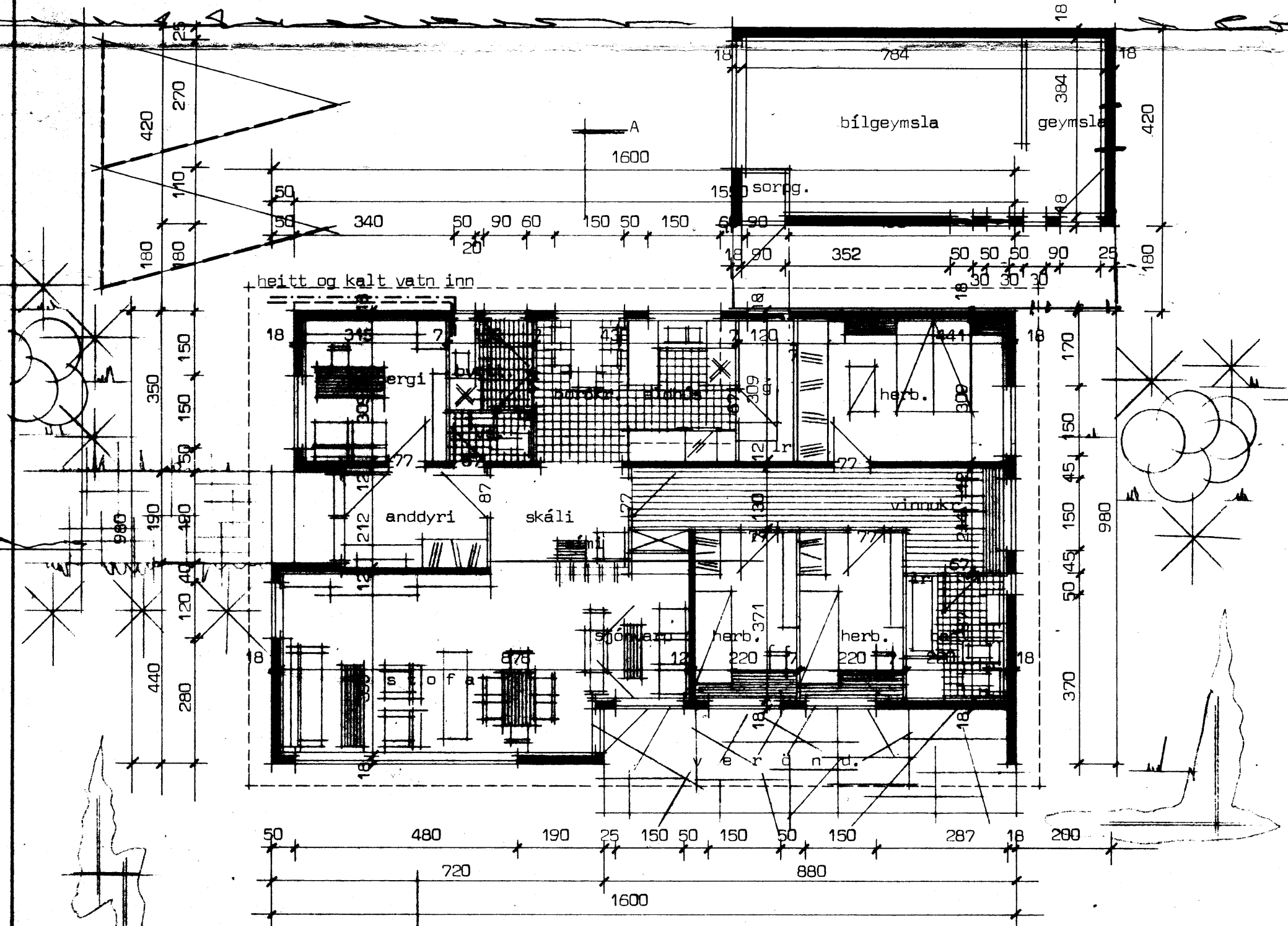
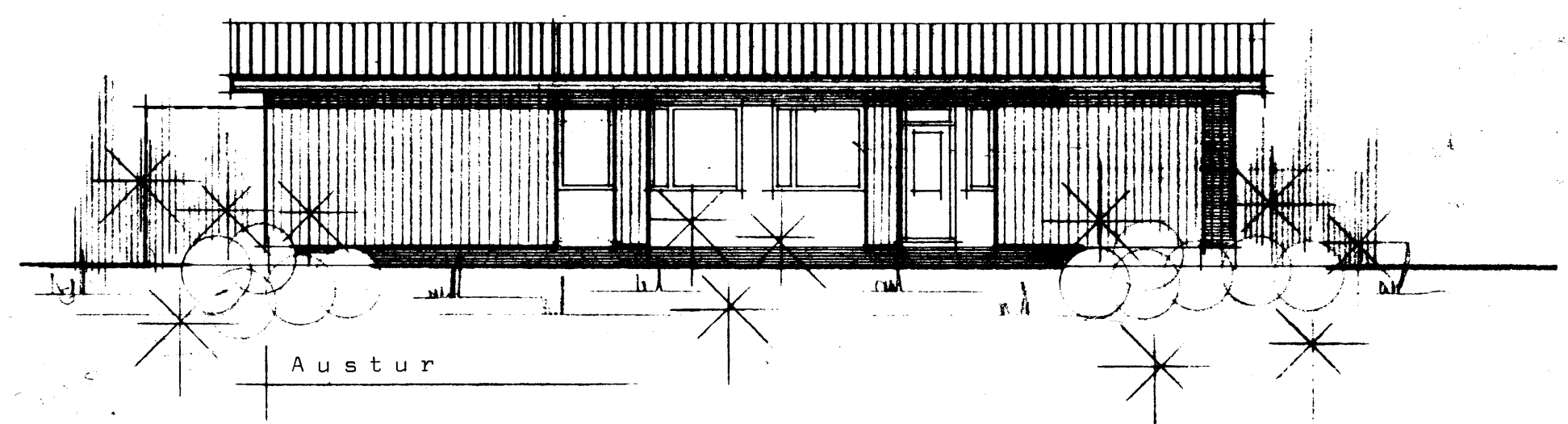
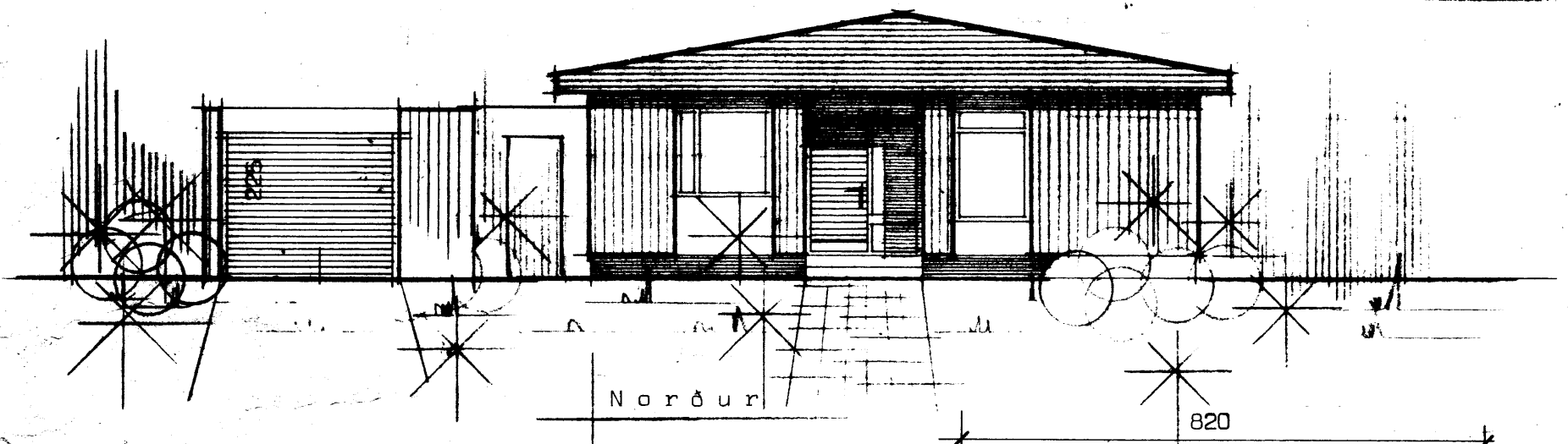
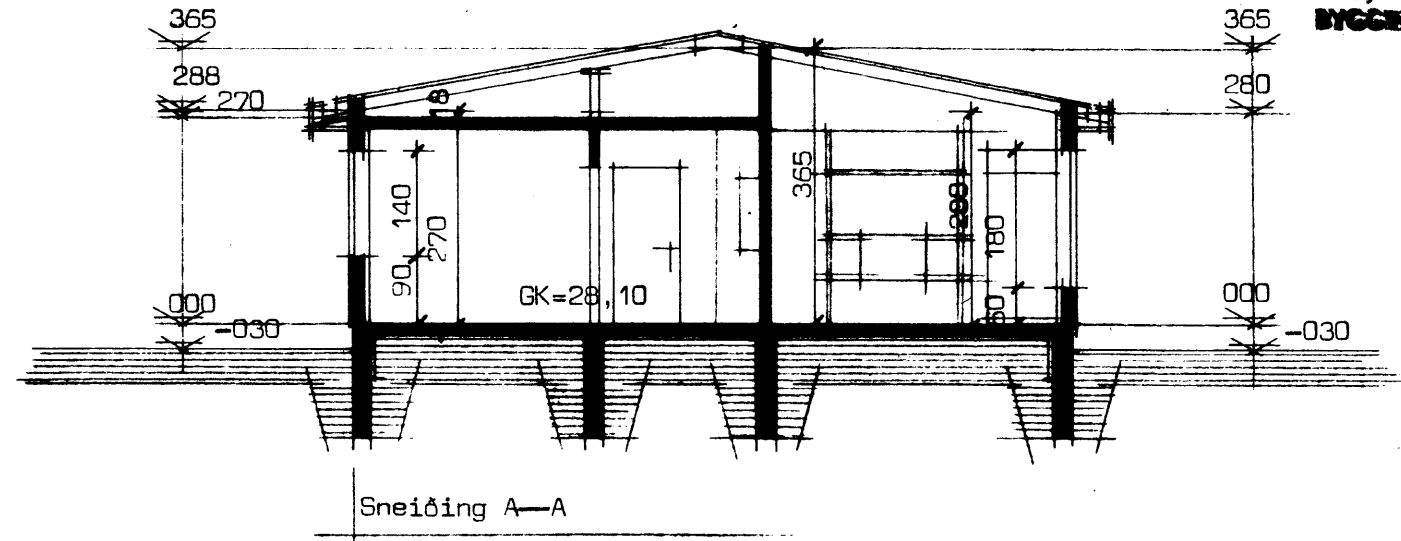
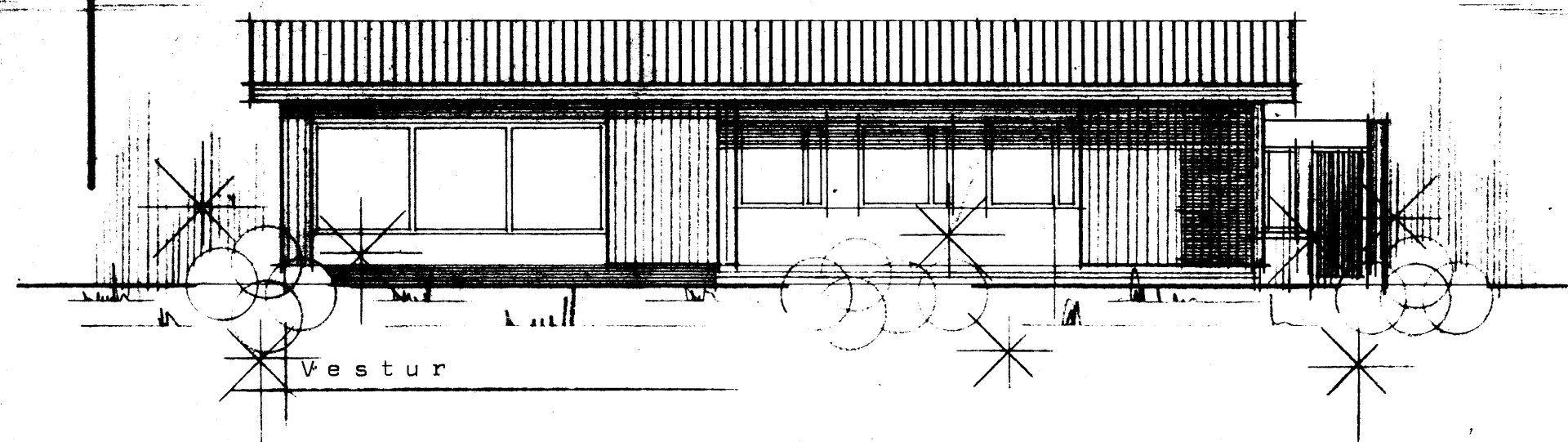

Flatarmál húss brúttó .....142,40 m<sup>2</sup>  
 Flatarmál húss nettó .....123,50 m<sup>2</sup>  
 Flatarmál bilgeymslu .....

Áshamar 52 Vestmannaeyjum.		Húsnáðisteiknistofan s/f Suðurlandsbraut 20	
Grunnmynd, útlit og sneiðing .....mál 1:100	blað nr. 1.	verk nr.	5040
Afstöðumynd .....mál 1:	sími 86810		

Grunnmynd. A